12 PAGES TODAY

The Portsmouth Daily Times.

12 PAGES TODAY

VOLUME SEVENTEEN PORTSMOUTH, OHIO, THURSDAY, MAY 5, 1910 PRICE THREE CENTS.

MRS. MINNIE CARTER FALLS OVER A CLIFF, MRS. M. H. MILLER DIES FROM THE SHOCK

Tragic Ending To Picnic Outing In The Kentucky Hills

THE ACCIDENT TOOK PLACE AT NOON

A pleasure stroll of a trio of young women through the Kentucky hills opposite here ended disastrously when a ledge on the top knoll directly back of Reeder's store at South Portsmouth, gave way precipitating two of them over an almost perpendicular cliff, Thursday at the noon hour.

Mrs. Minnie Carter, wife of Dr. I. S. Carter, a Chicago dentist, plunged headlong a distance of 100 ft. and only the fact that three ledges broke her fall saved her from being instantly killed. She was cut about the back of head and it is thought injured internally.

Her screams for help were overheard by Mrs. Emma Miller, wife of M. H. Miller, residing nearby and she dropped dead from fright.

Miss Minnie Albright, a former banker and business woman of Kansas City, fell thirty feet and was rescued by Tom Hannah only after considerable difficulty.

The excitement over the hillside accident paled into insignificance with the tragic death of Mrs. Miller who only an hour before had chatted pleasantly with the tourists and declined an invitation to accompany them up the hill.

Mrs. Miller had been in the side yard of her beautiful home near Beattyville always admired for its rustic surroundings when startled by successive shrieks for help. She recognized the voice as that of her niece, Miss Letha Bush. She instantly knew that something dreadful had happened. The cries continued louder and louder. She ran to the side fence and called to her nearest neighbor, Mrs. Lizzie Paxton, telling her that someone had fallen from the hilltop. She asked if her son Russell was at the Paxton home.

Mrs. Paxton, who is the wife of William Paxton, a C. & O. night watchman, saw that the other woman was greatly agitated and advanced towards her. Mrs. Miller threw her hands to her head and with a cry of pain slowly sank to a bench seat near the edge of the veranda. Her daughter Nellie and Mrs. Paxton caught her just as she was about to pitch forward. She gave several gasps and expired. Mrs. Paxton was joined by other neighbors, Mrs. Mary Cuningham and Mrs. Anna McMullen who made heroic efforts to cause artificial respiration but after an hour's heroic efforts gave it up and Drs. Gault, Nichols and Moore, who responded to hurry calls, found life extinct.

Mrs. Miller had been in apparently good health. During the morning she spoke of setting out her plants for the summer so that her sudden death came as a terrible shock to all. She had neve

Continued on Page 2.

Defense Is Heard

(By Associated Press.)

Kansas City, May 5.—The Hyde murder trial entered upon its last today when the defense began the presentation of witnesses. Between fifteen and twenty persons will testify on behalf of Hyde and indictments are the case will be in the jury's hands within a week.

In opening its defense, Hyde's attorney attempted to prove Colonel Swope in ill health months prior to his death, and that natural causes might have been responsible for convulsions of Thomas H. Carlisman and Margaret Swope.

Ohio Ranks Fourth In The Union

(By United Press.)

Washington, May 5.—Unofficial estimates given out by the census bureau today show that Ohio ranks fourth among the states with an estimated population of 4,612,761. Kentucky is estimated at 2,435,713.

Fruit Not Damaged

(By United Press.)

Columbus, O., May 5.—Secretary Sandles, of the state board of agriculture, in a crop report issued today says that the stories of the complete ruin of the fruit and grain crop during the April frost were greatly exaggerated. He estimates that the fruit crop will reach 54 per cent of the average yield, and the wheat crop 85 per cent of the average yield.

Collision On B. & O.

(By Associated Press.)

Clarksburg, May 5.—A head-on collision between two freight trains on the Baltimore and Ohio railroad near here resulted in the death of Fireman Haddock of Grafton and the serious injury of Engineers Crook and Vernon and Fireman Webb.

PROSECUTION FINISHES

(By Associated Press.)

Corydon, Ind., May 5.—The prosecution rested today in the case of Thomas Jefferson Hoal, charged with the murder of Cashier Fawcett, of a New Albany bank. The defense announced it would present six witnesses.

N. & W. Wreck At Bluefield

(By United Press.)

Bluefield, W. Va., May 5.—Brakeman Watts was killed and several others injured when Norfolk & Western freight No. 85 ran into a train of empties today. Twenty cars were smashed, and burned.

REACHED AN AGREEMENT

(By Associated Press.)

New York, May 5.—Arbitrators in the New York Central wage dispute awarded Baltimore & Ohio rates on New York Central lines east of Buffalo.

ROBBED TOWN IN WESTERN STYLE

(By United Press.)

East Liverpool, O., May 5.—Bandits cracked the safe of the North American Manufacturing company at Newell, W. Va., across the river from here last night after cutting down the electric light wire and leaving the town in darkness. They took $300 and rode through the streets shooting up the town in wild west fashion and terrorizing the whole population.

Five posses with blood hounds are trailing them today. They crossed the river to this city and threw south. It is not known whether they remained in Ohio or crossed back to West Virginia or went on into Kentucky.

Rounding Into New York

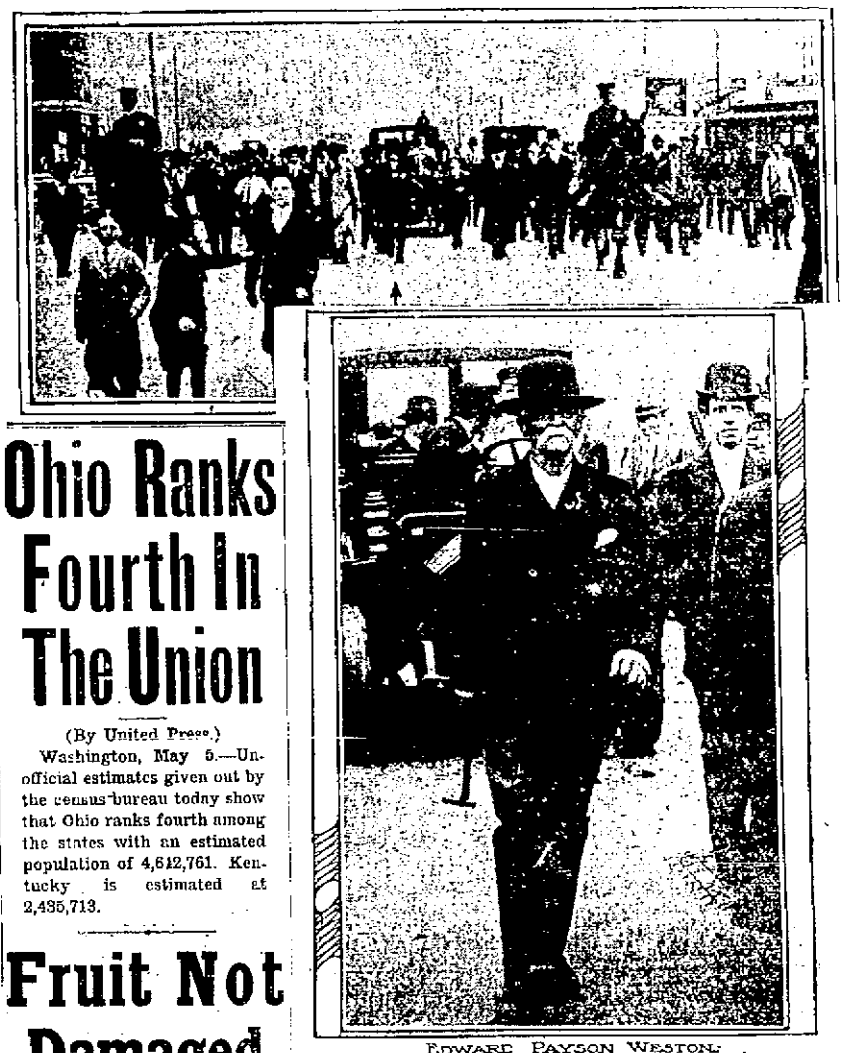

EDWARD PAYSON WESTON.

He completed his remarkable journey of three thousand miles afoot. The noted pedestrian reached New York in good condition after 77 days of travel, and was greeted by Mayor Gaynor, another friend and disciple of the walking art.

ASTOUNDING STORY IS TOLD BY WHITE SLAVER TO NEW YORK OFFICERS

(By United Press.)

New York, May 5.—Astounded by the confession of Harry Levinson, master of white slaves, District Attorney Whitman's entire staff is today rounding up evidence and planning raids which will result in numerous arrests. The graphic brutality of Levinson's story has astonished the east.

Edward Carpet, Levinson's attorney, said today:

"Whitman's untiring efforts have broken the back of the white slave system in New York, and, in fact, throughout the country. After the amazing revelations of which Levinson has not made half, the vicious stockades at which the "merchants" exhibit the charm of their "stock" to prospective purchasers, and from which innocent girls are sold and delivered into the underworld, will be wiped out. The story of this business reeks with the filth of degeneracy. Levinson is but one of the pitiful rats, a victim of the unholy system, who has crept from the holes of vice to be caught by the hand of justice."

Levinson's disclosure stamps New York as the world's clearing house for white slaves.

Women conduct the stockade and procure the stock. Men of Levinson's type sell and deliver it. The procuresses bedecked in jewels and fine clothes pick their victims from cheap restaurants and moving picture shows. Awed by being noticed by these "grand ladies," young girls are brought to a palatial home, and the ease and luxury of life as proposed to the victims by the procuresses contrast so strongly with private and hard work, that the girl finds herself before long in a stockade being inspected by some resort keeper looking for new stock.

Leaders of the white slave traffic have abandoned their resort here and are fleeing to foreign countries. Prosecutor Whitman is enraged at the failure of police to grasp the opportunity they had to make a clean-up of these fiends.

Union Now After Taft

(By United Press.)

Cleveland, O., May 5.—Formal charges against President Taft, member of the Steam Shovelers Union, have been filed in a letter addressed to the national officers of that organization at Cincinnati. The charges are made because Taft attended the game between the Naps and the Browns at St. Louis yesterday.

AIR SHIP MEN GET CHARTER

(By United Press.)

Columbus, O., May 5.—The Wright company, organized by Wilbur and Orville Wright, and incorporated under the laws of New York was given a charter today by Governor Harmon to do business in Ohio. The company proposes building an aeroplane plant in Dayton. It has a capital of $1,000,000.

WAITING ON TAFT TO CRUSH INSURGENTS

(By Associated Press.)

Cincinnati, O., May 5.—President Taft passed through here this afternoon on his way back to Washington. That Taft is in hearty sympathy with the aggressive attitude of the regular Republicans in the senate in casting aside all further attempt to win back to the party measures the support of the more radical "insurgents" there can be no doubt.

The president himself may adopt the policy announced at the senate conference presided over by Senator Aldrich yesterday

Taft is contemplating making a speech at Passiac, N. J., next Monday evening that will disclose to the country a number of facts and incidents that the chief executive has heretofore kept to himself.

Washington, May 5.—Forty-five senators, all from the conservative or regular wing of the membership, are said to have joined in the movement to formulate a new administration legislative program. The work of organization in lining up senate members begun yesterday by the conservative Republicans to maintain control of the senate machinery, proceeded today. Much depends upon the success of Taft in harmonizing the differences that may arise. If Taft is willing to swing the "big stick," as Republicans say he is, the claims of the regular organization appear to be justified.

(By United Press.)

Washington, May 5.—The Republican regulars refrained today from any further efforts to patch up the railroad bill. They desire President Taft to see the wrecked bill at its worst, in the hope that he will be moved to employ the "big stick" to put his pet measure through congress.

Today's program calls for a couple of long speeches that will give little or no time for consideration of the bill. This will leave the measure in the air until Taft arrives home tomorrow, and afford him an opportunity to suggest plans for disposing of the wreck.

Wednesday night the "regulars" held a meeting at the call of Senator Aldrich. He confronted them with a grim description of the possible political effect of their apparent defeat at the hands of the "insurgent" Republicans and Democrats in the fight over the traffic agreement section of the administration railroad bill.

He asked his associates whether they were ready to submit to domination by such a combination.

Any such surrender, he warned them, meant the failure of the Taft policies and the downfall of conservative control, not only in congress, but in the Republican party generally.

Aldrich declared they must get together and stand as a unit against every insurgent proposition and crush the insurgents out.

It was stated without reservation that President Taft had been kept fully advised as to the situation and was entirely in sympathy with the plan and virtually pledged to it.

It was said in behalf of the conferees that, while the measures which would be resorted to were heroic, they were necessary in defense of the administration and the integrity of the Republican party and as a means to any effective legislation whatever.

To Senator Aldrich was given the leadership of the new movement. He left for Rhode Island and will not return before Tuesday. The plan is meanwhile to "mark time" and endeavor to "hold the fort," while there will be many conferences at the White House and elsewhere, and the details of the militant plan will be perfected.

The intention is to avoid test votes on any subject of importance until next week.

Washington, May 5.—The house adopted 186 to 77, an amendment to the railroad bill, providing that when a railroad, in competition with water routes, lowered its rates, such rates cannot be increased without a showing on the part of the railroad of a new reason for such increase.

Albanians Win Fight

(By United Press.)

Vienna, Austria, May 5.—The Albanian rebels were successful in all of yesterday's engagements with the government troops. Hundreds were killed and unless the troops are heavily reinforced they will be unable to hold their position. Wounded soldiers are streaming into Uskub and the battlefields are literally covered with the dead.

From the ferocity of the campaign conducted by the government troops, it is believed they are under orders to suppress the rebellion by stamping out the entire Albanian population.

COLUMBUS ST. CAR STRIKE IS SETTLED

(By United Press.)

Columbus, O., May 5.—The big street car strike that paralyzed business for almost a week was settled late Wednesday night and Thursday all street cars were in operation as usual.

By the terms of the settlement all of the men are to be taken back by the street railway company and given their old positions or others equally as good. The four men about whom the strike was started have the option of taking jobs with the street railway or taking positions under the city administration. The union is not recognized but the company agrees that the men can belong to the union if they so desire, without fear of discrimination. In engaging employes the company is not to question them as to union or non-union.

The settlement was brought about largely through the efforts of Mayor Marshall, who when all other efforts had failed, agreed to give the four men upon whom the strike hinged, city jobs. Upon this negotiations were reopened and the agreement reached. The men ratified it at 1:40 Thursday morning.

All cars were running as usual Thursday.

Quake Is Reported

(By United Press.)

Cleveland, O., May 5—Father Odenbach's seismograph at St. Ignatius college recorded an earthquake shock yesterday evening which lasted thirteen minutes. The estimate that the disturbance was 4000 miles from Cleveland.

(By United Press.)

Washington, D. C., May 5—The weather bureau seismograph recorded a disturbance last night which it was estimated occurred 4500 miles away.

Ballinger On Stand

(By Associated Press.)

Washington, May 5.—Secretary of the Interior Ballinger took the stand to complete his direct testimony in the Ballinger-Pinchot investigation.

What's That? Did I go to Newark today? Not on your life. You don't think I'd recognize th' openin' of th' State League in any other 'burg than our own Portsmouth do you? That show up state to my mind is just a preliminary skirmish and ought not to count in th' race at all. Th' reel openin' will occur up at Millbrook next Wednesday and then you'll see me shine in th' rooters' row for fair. In th' meantime I'll stick to th' weather. Here's for tomorrow:

Ohio and West Va.—Fair tonight with frost; Friday fair slightly warmer.

Indiana.—Showers tonight or Friday, slightly warmer Friday.

Battle Is Feared In Fayetteville W. Va.

(By United Press.)

Fayetteville, W. Va., May 5.—Court officials stated today that if the jury in the trial of Superintendent Albert C. Feltz of the Baldwin detectives, charged with robbing Postmaster Wicks at the New River Collieries last July convicts him, a battle will take place between about 50 heavily armed Baldwin detectives and the Hatfield feud clan, members of whom are the state's strongest witnesses. The Baldwins are censoring every telegram and telephone message that enters the town and inspecting every visitor to prevent the state from procuring further evidence. Citizens are afraid to venture on the street.

ITALIAN IS CHARGED WITH SERIOUS CRIME

Sheriff Gillen, Thursday arrested Anelin Vittorin, an Italian, charged with making improper proposals to the little 9 year old daughter of James R. Small of Lucasville.

He is in jail to await the action of the grand jury.

Vittorin and another man went to Lucasville a few days ago to bake bread for an N. & W. work camp. They rented a back room from Mr. Small and occupied it as their sleeping quarters. Vittorin became very familiar with the little girl and on Wednesday is alleged to have made improper proposals to her. The little girl told her mother and she at once called the sheriff to have Vittorin arrested. As no warrant had been issued the sheriff did not go out until Thursday, taking Squire Byron with him. Mr. Small then swore to a warrant before the squire.

WAS SENT TO LANCASTER

Denny Fearing, the lad who burglarized the Waitress's dormatory at the Washington hotel was sentenced to the Lancaster Reformatory by Judge Beatty, Thursday. He is now in jail and will be conveyed to the institution in a few days.

HE KNEW.

'Grandpa, what makes gentlemen give ladies diamond rings?'
'Usually, the ladies, my lad.'

Mrs. Hartzell Evans, of 23 East Fourth street, has as her guest Mrs. Jacob Cook, of McDermott.

Says Boy Has Lied

Supt. Appel is making a searching investigation of the Tuesday's trouble at the Eleventh street colored school building in which Miss Lula Turner, one of the teachers, was struck on the jaw with an ink stand. Mr. Appel says the Roberts boy is a very mischievous pupil and feels assured that the teacher and Principal Hurd were only doing their duty in correcting him. He says that the boy's story of Prof. Hurd choking him and beating him with the bundle of sticks is absolutely false and that the lad had no cause whatever of throwing the ink stand at his teacher.

A rear wheel of a bicycle was stolen from the Pure Milk Co., Thursday noon. The police were notified.

Is Insane.

Miss Tina Wrieley of Harrison township was adjudged insane in probate court Thursday afternoon.

STRENUOUS LIFE

He—We ought to economize.
She—Yes, dear. You cut out tobacco and drinks and walk to and from work, and I'll—er—chop out my chewing gum.

FALLS OVER CLIFF

Continued from Page One.

been troubled with heart disease but was easily frightened, showing much agitation at the time, her son Edgar broke an arm during a football scrimmage two years ago.

Mrs. Miller was 54 years of age and the wife of M. H. Miller, well known general manager of the Glatz lead mines located on the Kentucky river. They were married 26 years ago coming to this section from Gallipolis in 1889 and have since lived at South Portsmouth. They have five children; Miss Veva, a shorthand teacher of Paintsville, Ky.; Nellie, Euranus, Edgar and Russell at home. The latter two are Times carriers. Brothers and sisters surviving are Mrs. A. J. Stein, wife of the Vanceburg, Ky., mayor; George and Gilbert Bush of Gallipolis and Corydon I. Bush of West Seventh street, this city. She had visited at the latter's home only Wednesday and it was there she met the young women composing the party including her niece from Chicago.

Mrs. Miller was a prominent Methodist and a good Christian woman and kind neighbor. Her husband was immediately notified of her sudden demise and is expected to reach home tonight. He had been home for a visit one day last week.

The young women figuring in the accident had been strolling along the top of the hill for about an hour and were preparing to return to this side when Mrs. Carter ventured too near the edge and it gave way. She dropped to the first ledge a short distance below and rolled to a second and a third landing in a heap below. Miss Albright started to her assistance only to lose her own grip and slide from tree to tree for fully thirty feet. To move another inch meant probable death and for a full half hour she remained holding fast to the branches until finally rescued by Tom Hannah ad Luther Stone, two C. & O. employees. These led a party of men from the freight depot as soon as the cries were first heard. They thought someone was being killed and they lost no time charging up the hillside. Stone found Mrs. Carter lying unconscious and bleeding from the mouth. He with the aid of the others carried her to David Miller's home at the foot of the hill. Meanwhile Miss Bush had rushed down a different path shouting for help at the top of her voice and it was her frantic cries that frightened her aunt to her death.

Drs. Gault and Moore then succeeded in reviving Mrs. Carter and though complaining of pains in her head and chest and still vomiting blood they considered her injuries were not necessarily dangerous. The fact that her aunt had died from shock was purposely withheld from her. Lynn's ambulance later removed her to her father's home on this side and at last accounts she was resting easily.

Mrs. Carter and her companion came to Portsmouth Sunday for a visit and she expected to leave in a day or so for the East. The former's husband at present is sojourning at Council, Idaho.

The accident came near causing another death when Mrs. Jesse Brown, wife of the South Portsmouth postmaster, heard of the news. She fainted away and was thought to be dying when a physician arrived and finally succeeded in reviving her. She was reported considerably improved late Thursday afternoon. Mrs. Brown is subject to heart attacks.

When it became known that a young woman had fallen over a cliff and that a relative had died from fright hundreds of people flocked to the river front on this side. Mrs. Miller had many friends in Portsmouth and they were appalled at the news of her sad end.

Dr. Keller was summoned from Ironton Thursday afternoon to aid local physicians in attending Mrs. Carter. They do not regard her condition necessarily dangerous though saying that the next twenty-four hours will tell whether or not she will recover. Mrs. Carter's father is agent for this district for the Dr. B. Lyons & Sons' extracts.

Mrs. Carter's husband owns vast timber and mineral lands in Idaho and is at the head of a company that founded the towns of Mesa and Council. Miss Albright is the daughter of the county treasurer at Kansas City and she herself is director of one of the leading banks of that place.

Small Pox At Gallipolis

Frank Cramer, a former local B. & O. S. W. brakeman, and brother of Cliff and Ralph Cramer, of the Portsmouth branch, has developed small pox and is now under quarantine at Gallipolis. Cramer had gone there with his wife to attend the funeral of a brother-in-law when he broke out with the disease, which he is supposed to have contracted either at Chillicothe or Parkersburg.

CRUEL BUT TRUE.

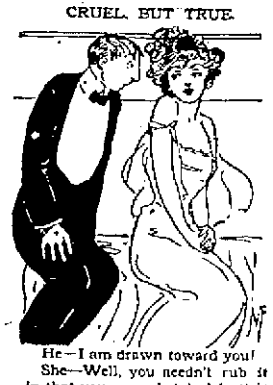

He—I am drawn toward you!
She—Well, you needn't rub it in that you were sketched in that way and can't help yourself!

Seat Sale To Open

The seat sale for "The Fighting Parson" opens Friday morning at 9 o'clock at the Grand.

Collision In the Yards

Two cars loaded with iron got beyond the control of an N. & W. yard crew at East Portsmouth Wednesday night and collided with two empty box cars, reducing them to kindling wood.

OF COURSE.

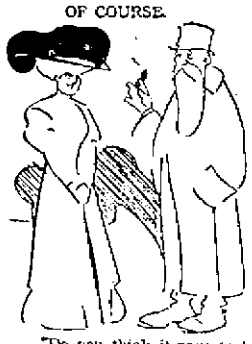

"Do you think it pays to be honest?"
"Well, if you are honest you'll have to pay."

TAFT TRIBUTE TO BASE BALL

St. Louis, May 5.—President Taft paid a tribute to baseball. "The game of baseball," he said, "is a clean, straight game, and it summons to its presence everybody who enjoys clean, straight athletics. It furnishes amusement to thousands and thousands. I like to go for two reasons First, because I enjoy it myself, and second, because if, by the presence of the temporary chief magistrate, such a healthy amusement can be encouraged, I want to encourage it."

Wants to Play Cycle Team

Manager Joe Kountz, of the P. C. C.'s, has received a letter from F. H. Martin, of Chillicothe, who is after a series of games with the local Cycle team. Kountz will give Martin and his Chillicothe pets all they are after some day in June. The husky manager of the P. C. C.'s is also after a game or so with the Mountain State team of Huntington, the team on which Rugsdale, the piano-legged catcher of last season's Shoemakers, is now playing.

MARRIED AT IRONTON

It was rumored Thursday that Gus Morrison, who is employed as night cook at the Busy Bee restaurant, was secretly married Tuesday night at Ironton.

The local Greeks, when interviewed, said it was probably true, but refused to give any positive stateemnts. Morrison could not be located, so the rumor is given for what it is worth.

Thomas Is Back Home

"Boots" Thomas, star catcher of last season's "Flys," returned Thursday from Wisconsin, where he tried out with one of the league teams in that section. All "Boots" needed to make the team was experience, as he had all the class and he is home looking for the former. Better luck, next time, old scout.

Makes Report To the Court

Attorney N. B. Gilliland, assignee of Stephen Brown filed his account of the sale of the Second street property in probate court Thursday. The court has ordered an $1800 mortgage held by Tillie Toensmeier paid from the proceeds of the sale as well as the costs of the sale.

WERE MARRIED WEDNESDAY

Mrs. Vina McGraw and Charles McMeans were united in marriage by Rev Cornelius Foster on Wednesday evening. The bride is the divorced wife of Ed McGraw and not of his brother Lafe as erroneously reported. The newly weds will reside at the Biggs house for the present.

To Sell May 12th.

Trustee Harry Ball has ordered the Ralph T. Rendure stock sold at public sale May 12th.

MOTHER'S FRIEND

A LINIMENT FOR EXTERNAL USE.

Not only is Mother's Friend a safe and simple remedy, but the comfort and healthful condition its use produces makes it of inestimable value to every expectant mother. Mother's Friend relieves the pain and discomfort caused by the strain on the different ligaments, overcomes nausea by counteraction, prevents backache and numbness of limbs, soothes the inflammation of the breast glands, and in every way aids in preserving the health and comfort of prospective mothers. Mother's Friend is a liniment for external massage, which by lubricating and expanding the different muscles and membranes, thoroughly prepares the system for baby's coming without danger to the mother. Mother's Friend is sold at drug stores. Write for our free book for expectant mothers.

THE BRADFIELD CO., ATLANTA, GA.

IT'S UP TO YOU TO COME TO US

HAAS CLOTHING CO.,
Clothiers, Hatters, Furnishers.

N. & W. INCREASE HAS CAUSED A SENSATION

Columbus, O., May 5.—The trend toward the increasing of the valuation of property for taxation purposes, heretofore, heretofore confined to privately owned property, Wednesday reached that of the corporations. At a meeting here of the auditors of Franklin, Pickaway, Ross, Lawrence, Scioto and Pike counties the returns of the Norfolk & Western were increased nearly 100 per cent. Last year taxes were paid upon an assessment of $3,011,705. The valuation made today was $5,882,000. This applies to that part of the N. & W. system known as the Scioto Valley property, and does not include the branch line from Cincinnati to Portsmouth. The increases were scheduled as follows: Main line, $1,078,875; second tracks, $190,800; branch tracks, $2290; side tracks, $74,010; rolling stock, $418,700; tools, machinery and credits, $679,345; buildings, $100,215. In making up these values the figures placed by the real estate appraisers along the line of the road were considered. As for the buildings they were accepted as now being listed, and 60 per cent and 40 per cent was added. The announcement of this tremendous increase created a sensation in railroad circles. No doubt the affected company will appeal to the state board of railway equalization and will ask for a reduction.

At the present time all of the railroad property in Ohio is on the duplicate for $158,095,700. If other auditors follow the example of their colleagues here today valuation for 1910 will be nearly $300,000,000, if indeed, it does not exceed that enormous sum.

PORTSMOUTH OPENS SEASON AT NEWARK

Newark, O., May 5.—With a glorious day and the sun shining with the refulgence of a newly minted dollar, the Ohio State league season was opened here Thursday afternoon when Newark and Portsmouth crossed bats.

Newark is baseball crazy. Many of the leading stores closed for the game which started at 3 o'clock, following a parade, headed by a band. Over 1200 people were on the grounds when the umpire started the play and "yours truly" was the only "insurgent" on hands to cheer along the Child's braves.

Newark seems alive with sports. I have been showered with invitations to back up my yells for Portsmouth with real money and the attentions are somewhat overpowering to a fellow who has to figure on getting back home and eat a square meal.

As I am dictating this the band is playing "There'll be a Hot Time in the Old Town" and a man is offering to bet me from one to a hundred on Newark at evens. How can a poor man think under such conditions? Just had to shuffle my No. 8's and tell the Newark man to keep his money, it had no temptations for me. Wouldn't be proper to take Newark money today.

Before the game Manager Berryhill of Newark said he was confident of victory while Childs went him one better and said it was a cinch. Sheridan.

First Inning.

Three doubles by Conway, Uday, Scudder gave Portsmouth two runs, in the first inning. Newark made one run. Kedall singled Long sacrificed and White singled to center. Moore fanned two batters in the first inning.

Second Inning.	
Portsmouth	0
Newark	0
Third Inning	
Portsmouth	0
Newark	7
Fourth Inning	
Portsmouth	1
Newark	0
Fifth Inning.	
Portsmouth	1
Newark	0
Sixth Inning.	
Portsmouth	0
Newark	0
Seventh Inning.	
Portsmouth	0
Newark	0
Eighth Inning.	
Portsmouth	0
Newark	1

Chillicothe, O., May 5.—Everything in town shut up this afternoon to witness the Ohio State league opening with Chillicothe and Lancaster opposing each other. Over 1000 were on hands when play started.

Got Off Train By Mistake

Minnie Brown, a colored woman returning to Cleveland from a visit to her former home in Staunton, Va., appealed to the police authorities to aid her in forcing the N. & W. to furnish her transportation to Columbus. The woman had lost her passageway by getting off here by mistake. She still had the remaining portion of a through ticket to Cleveland and when matters were satisfactorily explained the agent readily supplied her with a ticket to Columbus.

The addition to the First Presbyterian church is fast being completed. Contractor Kaps is rushing the brick work.

POLITICAL ANNOUNCEMENTS

REPUBLICAN

FOR REPRESENTATIVE.

Editor Times—I wish to announce to the Republican voters of Scioto county that I will be a candidate for the nomination as representative at the primary to be held May 17th next. The support of my Republican friends is respectfully solicited.

NATE B. GILLILAND.

Editor Times—Please announce that I will be a candidate before the Republican primary election to be held May 10th, 1910, for the office of representative from Scioto county to the General Assembly.

Signed
HARRY W. MILLER.

We are authorized to announce William Jackson of the Terminals as a candidate for representative subject to the action of the Republican primary.

FOR SHERIFF.

Editor Times—Please announce to the Republican voters of Scioto county that I will be a candidate for the nomination for sheriff at the primaries to be held May 17th. The support of my friends is respectfully solicited.

JOHN ECKHART.

We are authorized to announce Phil Emmert of New Boston, as a candidate for sheriff subject to the action of the Republican primary. He earnestly asks support.

Ed. Times:—Please announce that I will be a candidate before the Republican primary election to be held May 17th, 1910, for the office of Sheriff, the favor of my party, is respectfully solicited.

T. F. CRAIG.

FOR CLERK OF COURTS.

Editor Times:—Please announce to the Republican voters of Scioto county that I will be a candidate for county clerk, subject to the decision of Republicans at the primary May 17th. Support will be appreciated.

ROY McELHANEY.

Please announce my name as Republican candidate for the office of Clerk of Court, Scioto County, subject to the decision of the Republican Primary election.

J. E. SHUMP.

I hereby announce myself candidate for clerk of courts, subject to the Republican primary to be held May 17th.

DAVID BENNETT.

FOR AUDITOR.

To the Republicans of Scioto County:

I am a candidate for the nomination to the office of County Auditor on the Republican Ticket, subject to the Primary of May 17th, 1910.

MAURICE A. COE.

We are authorized to announce Thomas C. Patterson as a candidate for county auditor, subject to the action of the Republican primary.

FOR COMMISSIONER.

Ed. Times:—Please announce my name as a candidate for second term for the office of County Commissioner, subject to the decision of the Republican Primary election to be held May 17th 1910. I am thankful to the voters of Scioto county for past favors. I have endeavored to perform the duties of the office to which you have heretofore elected me, to the best of my ability. If elected for a second term, the experience should enable me to give still better service. The support of the voters will be appreciated.

PETER BROWN.

Ed. Times:—Please announce my name as a candidate for a second term for the office of county commissioner subject to the decision of the Republican Primary election to be held May 17th 1910. I am thankful to the voters of Scioto county for past favors. I have endeavored to perform the duties of the office to which you have heretofore elected me, to the best of my ability. If elected for a second term the experience should enable me to give still better service. The support of the voters will be appreciated.

JACOB KUHNER.

We are authorized to announce Capt. R. E. Brady as a candidate for county commissioner, subject to the action of the Republican primary.

Editor Times:—Please announce to the Republican voters of Scioto county that I will be a candidate for the office of county commissioner, subject to the decision of the primary to be held May 17th. The support of my friends is respectfully solicited.

J. J. SPENCER.

Ed. Times—Please announce that I will be a candidate for the office of county commissioner, subject to the action of the Republican primaries, to be held on May 17, 1910.

A. J. FINNEY.

FOR RECORDER.

Editor Times:—I wish to announce to the Republican voters of Scioto county that I will be a candidate for the office of county recorder, subject to the decision of Republican voters at the primary May 17th. Your support is respectfully solicited and if nominated and elected I will give the people the very best possible service.

E. O. McCOWEN.

INFIRMARY DIRECTOR.

Please announce that I will be a candidate for Infirmary Director of Scioto county, subject to the decision of the coming Republican Primary election to be held May 17th, 1910.

JERRY J. DAVIDSON.

DEMOCRATIC

REPRESENTATIVE.

On the request of friends and supporters the name of Adam Frick is announced for Representative, subject to the action of the Democratic voters at the primary of May 17th.

FOR TREASURER.

We are authorized to announce Joseph Prather of Wheelersburg, as a candidate for County Treasurer, subject to the action of the Democratic primary of May 17th.

PROSECUTING ATTORNEY.

We are authorized to announce Horace L. Small as a candidate for prosecuting attorney subject to the action of the Democratic primary of May 17.

SHERIFF.

We are authorized to announce William Gergens as a candidate for sheriff subject to the Democratic primary of May 17.

Editor Times—Please announce that I will be a candidate before the Democratic primary to be held on May 17th, 1910, for the office of Sheriff. I heartily ask the support of every working man—a chance to stay with me as I have with you.

BARNEY DONLEY.

We are authorized to announce Joseph Distel as a candidate for the Democratic nomination for sheriff, subject to the action of the primary.

CLERK OF COURTS.

We are authorized to announce Conrad Roth as a candidate for clerk of courts subject to the action of the Democratic primary of May 17.

AUDITOR.

We are authorized to announce Frank B. Kehoe as a candidate for auditor subject to the action of the Democratic primary of May 17.

COMMISSIONER.

We are authorized to announce William L. Elliott of Upper Nile as a candidate for County Commissioner, subject to the Democratic primary of May 17th.

We are authorized to announce Dan Eghert, Jr., as a candidate for commissioner subject to the action of the Democratic primary of May 17.

We are authorized to announce J. A. Davis of Otway as a candidate for county commissioner subject to the Democratic primary of May 17th.

We are authorized to announce Philip Schneider, as a candidate for commissioner subject to the action of the Democratic primary of May 17.

We are authorized to announce William Bennett as a candidate for commissioner subject to the action of the Democratic primary of May 17.

RECORDER.

We are authorized to announce Joseph Switalski as a candidate for recorder subject to the action of the Democratic primary of May 17.

INFIRMARY DIRECTOR.

We are authorized to announce Thomas Basham as a candidate for infirmary director subject to the action of the Democratic primary of May 17.

We are authorized to announce Ed Shively as a candidate for infirmary director subject to the action of the Democratic primary of May 17.

SURVEYOR.

We are authorized to announce George Wilhelm as a candidate for surveyor subject to the action of the Democratic primary of May 17.

We are authorized to announce J. H. Ryan of Buena Vista, as a candidate for county surveyor subject to the Democratic primary of May 17th.

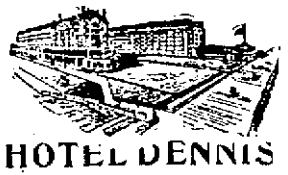

HOTEL DENNIS
ATLANTIC CITY, N. J.
"A Particular Hotel For Particular People." AMERICAN PLAN

Unobstructed view of ocean and world famed Board Walk.

Hot and Cold Sea Water Baths in private and public baths.

Long Distance 'phone in each room with bath, and in many rooms without bath.

Perfectly and liberally appointed with every comfort of home.

Rates—reasonably consistent with the very best service.

Write to owner and proprietor for beautiful descriptive booklet.
WALTER J. BUZBY, Proprietor.

There's No "Guess Work"

About it, when we make your clothes.
STYLE,
FIT,
MATERIAL
and workmanship, absolutely guaranteed.
See fabrics and leave your measure.

"3 Little Tailors"
14 GALLIA STREET.

MISS HENRY HAS MADE DENIAL

The Ironton Register of Wednesday, said:

"Miss Bess Henry called at the Register office this morning and entered a vigorous denial of her reported marriage to Frank Holland of Huntington. She says the rumor was started by a young friend in Portsmouth who jumped at a conclusion without reason. Miss Henry went to Portsmouth a few days ago to take a position as telephone operator, but not liking the place, returned to her home in Ironton Tuesday. She says that Mr. Holland got on the train with her at Portsmouth and came to this city with her. Her friend in Portsmouth seeing them get on the train jumped at the conclusion they had planned an elopement."

Excursion For Kindergarten

Tickets for the kindergarten excursion tomorrow afternoon and evening, on the Island Queen, may be obtained at the following drug stores: Flood's, Freund's, Wooster's and Streich's. Remember the hours, 2 p. m. and 7 p. m., and the prices, 50c for adults and 25c for children, both afternoon and evening.

Ascension Day Service.

The hour of service at All Saints Episcopal church this evening is 7:30 o'clock. Calvary Commandery No. 13, Knights Templars will attend in a body. The subject of the Rector's sermon will be "Are we a Theocracy?" The full vested choir will sing. Come, everybody, to this service.

DONATIONS FOR PLAY GROUNDS

Mayor Searcy met a committee of the Civic Improvement association at the home of Mrs. Samuel Horchow Wednesday afternoon, when plans were laid to continue the campaign for funds in the playgrounds movement.

The reports of the committee were very encouraging, $500 having been raised by the button sale and it is hoped to swell the fund at least a thousand dollars through private donations.

In the meantime preparations will be made to push things so as to begin active work on the playgrounds next week. A committee of five prominent citizens with Mayor Searcy will have charge of purchasing the equipment and supervision of the work. It is also proposed to place 200 new seats in York place, the expenditure to come from the improvement funds.

TO CUT OUT BIG HILL

The Greenup Gazette says that Mr. E. T. Morris, of Roanoke, contractor for the firm of Pitts & Morris, is in Greenup this week and says that work has begun here in earnest on double tracking the C. & O. here.

One of the greatest features of the work will be the cutting out of the Coal Branch hill, which will necessitate constant work until Nov. next.

Another item of interest is the removal of the Limerville tower to Ashington, which is one and a half miles east of Limerville.

Tom Jefferson Has Returned

Tom Jefferson, a former clerk in the office of the Times, who disappeared from his home on East Ninth street a couple of months ago, has returned. He has been in Maysville with relatives.

Appeals For Assistance

Mrs. Lloyd Arnett, of 228 West Third street, appealed to the city authorities Thursday for assistance. She claimed her husband had deserted her and three children, leaving them in destitute circumstances. They were given aid.

Anniversary Sale

Your Need to Hurry Was Never Greater!

THE SALE ENDS SATURDAY NIGHT!

To make assurance doubly sure we've gone through what's left of this Anniversary Sale stock and reduced prices still further for we propose to make a clean sweep by Saturday night. Here and there you'll find a saving of half—in few cases is it less than one fourth to one third. If there's a woman or man in this town trying to economize by paying the littlest prices ever known for actual necessities, they had best hurry to this store right now. Time flies—there's no time like the present. For economy's sake, hurry!

You'll be surprised when you read the crowd bringing specials listed below for many are at prices that are lower than we have heretofore had during this Anniversary Sale. There are just two days more of this big sale and we are going to make them the biggest of all, and the prices we have put into effect for these days are what will accomplish the results. Remember the sale positively closes Saturday night. Monday morning will be too late.

Owing to many of our best specials being small lots it is not expedient for us to advertise them, because at the farthest they can't last till the close of the sale, so we advise you to come, come early and look for the un-advertised specials.

THE CLOSE OF THIS SALE WILL EXIT SPECIAL PRICES

THAT WILL NOT BE SEEN AGAIN TILL OUR ANNIVERSARY SALE NEXT YEAR

TABLE LINEN 71c YD.—Down goes the price another notch for the last two days. It's that splendid bleached all linen damask that you pay $1.00 per yard for at most stores. We've been selling it at 79c during this sale. Now it's 71c. Celebration, you know.

RED TABLE DAMASK 22c YD.—Yes and some blue in the lot. We've been selling it pretty lively at 25c special. A few extra pennies saved if bought now.

ALL LINEN TOWELS 17c—This is one lot of our regular 25c all Linen Towels with fast red border. Good value. Been selling them at 22c special, during this sale, 17c each, now.

EMBROIDERIES 9c YD.—Everybody has said it was the best 10c special lot they had seen. But we're going to surprise you the last two days of the sale by whacking off another penny on the price per yard. 9c now.

25c WHITE WAISTING 19c YD.—Not a special lot bought for the occasion but a lot selected from our regular line. 22c has been the special price. Now get it at 19c yd.

VAL LACE 65c FOR 12 YDS.—This lot contains Val Laces and Insertions worth up to 20c the yard. We have been selling them at 75c per bolt of 12 yards, but for the last two days of the sale only the price goes to 65c per bolt. This is but a little over 5c per yard. This is a grand bare opportunity.

CRISPE LAWN 25c YD.—Always sells at 35c yd. Our Anniversary Sale did pull the price down to 27c and the last two days will pull it down to 25c. It will jump back to 35c over Sunday. It's white, of course, sheer and dainty. 40 inches wide.

LADIES' HOSE SPECIAL 29c.—Just what every woman wants. A full fashioned hose, sheer gauze leg, very high double heel, sole and toe and grip top so suspenders won't tear it. 35c value and the last two days finds it yours for 29c pair.

FRENCH LAWN 10c YD.—A limited quantity of 45 inch French Lawn worth 20c yard. White, sheer and dainty for only 10c yard. You'll want this.

DRUGGISTS SUNDRIES SPECIALS.—Sanitol tooth wash 50c size for 45c. Smelling Salts, worth 25c for 5c; 50c for 10c. Lorenz Luxury Face Powder 50c for 25c. Many other specials.

ENTIRE SAMPLE LINE OF COMBS AND JEWELRY

Manufacturer bought at terrific price concessions and thrown into the Great Anniversary Sale at the last minute.

Our buyers are alive to the demands the people are making for bargains during this great sale of ours. They saw a chance to save you money on combs, barrettes and jewelry and they turned a deal that will mean the biggest and best sale of its kind ever presented to Portsmouth people. Never at one time has such an extensive line of combs and jewelry come into this store and surely never before have these goods been bought so cheap nor have you been offered the opportunity to buy them at prices near so low as these. They're on sale Friday and Saturday. They are in our window now. Come down street tonight and see them and then come early tomorrow and take your choice.

FANCY BACK COMBS AND BARRETTES worth up to 79c for 33c.
FANCY BACK COMBS AND BARRETTES worth up to 35c at 16c.
FANCY BACK COMBS AND BARRETTES worth up to $1.50, 79c.
FINE TRIMMED BACK COMBS worth up to $4.00 each at prices like $1.19 and $1.98.
BRAID PINS, HAIR PINS in the lot at the lowest prices you have ever seen.
LADIES' JEWELRY FOR 39c.—This lot includes jewelry worth up to $1.00 and contains Belt Pins, Collar Pins, Cuff Links, Tie Pins and Cuff Link Sets, Veil Pins, Jabot Pins, Beauty Pins, Silver Purses and Bead Chains. One special lot of these same articles worth up to 35c for only 19c.
25c **JEWELRY ASSORTMENT** contains Links, Bar Pins, Collar Pins, Belt Pins and Collar Pin Sets worth up to 50c for 25c.
10c **JEWELRY ASSORTMENT** contains Belt Pins, Collar Pins, Bar Pins, Cuff Link and Tie Pin Sets and Beauty Pins.

Ladies' Shoe Specials---Come Early to Get Waited on Promptly

Our Shoe Department has been rushed to its fullest capacity since this great sale has been running and without a doubt tomorrow and Saturday will be the busiest days of all. We have extra help till you can't rest, in this department — so many that they are almost in each others way and still we can't wait on all that come. Come early and avoid the crowds.

LADIES' PATENT PUMPS—Ankle strap and instep strap, welt soles, best $3.50 grade, special at $2.98.
GUN METAL WELT TIES, wing tips, splendid $4.50 grade, $2.48.
LADIES' PATENT COLT TIES, one special lot, ankle strap, worth $2.50 for only $1.98.
GUN METAL ANKLE TIES, turn soles. Good $2 values, $1.65.

TERRIFIC PRICE REDUCING IN OUR LADIES' AND CHILDREN'S READY-TO-WEAR GARMENTS

WILL PRODUCE UNPARALLELED BUYING IN THESE DEPARTMENTS FOR THE LAST TWO DAYS OF THE BIG ANNIVERSARY SALE.—(FRIDAY AND SATURDAY).

This Anniversary Sale, having made the wonderful record that it has in the history of merchandising in this city shall not pass into oblivion except its last days be its best. We have gone through our stocks and in many instances made reduced prices so much lower that they will surprise you and stagger competition. In the recently made department you will, these last two days find bargains that are positively without an equal anywhere else in this part of the country. We ask but one thing. Hurry. You must take advantage of these reductions tomorrow or Saturday. Tomorrow if possible for from the present indications, we tremble for ourselves when we think of the tremendous crowds of shoppers we are going to have to try to satisfy on Saturday. Remember there is a limit to human endurance, and try to get in Friday to do your buying.

FINAL CLEARANCE ON LADIES' SUITS—Beginning tomorrow every suit in the house goes at prices that should completely clear us of all garments by Saturday night. Just four lots.

Suits worth up to $20.00 for $9.98
Suits worth up to $25.00 for $13.98
Suits worth up to $30.00 for $17.97

Suits worth up to $50.00 for $24.95

SALE OF SILK PETTICOATS—Good Silk, full fatoor made. New lot just in. Black and colors. Cheap at $4, sale price $2.98.

CAPES REDUCED—Fine Broadcloth Capes in the newest styles, worth $12.50 for $7.49.

MUSLIN UNDERWEAR—Many have secured their season's goods. Only two days more for you to do the same at big savings. All reduced. Special lots at the following prices:

69c Petticoats for 44c
$1.50 Petticoats for 98c
$2.50 Petticoats for $1.49
50c Corset Covers for 19c
75c Corset Covers for 49c
$2.00 Corset Covers for 98c
$1.50 Gowns for 98c

GREAT SALE OF SHIRT WAISTS.—Save from one third to one half on the price of a lingerie Waist. See the splendid values at 49c, 98c, $1.29, $2.49, $3.98 and $4.98.

TRIMMED HATS HALF PRICE FOR FRIDAY AND SATURDAY

Special lot worth up to $4.00 for $1.98
Special lot worth up to $15.00 for $7.49
Special lot worth up to $20.00 for $9.98

The Men's Dep't. in a Two Day's Wind-Up Sale

NOTICE—Men's and Young Men's Spring Clothing specials for the last two days of the big Anniversary Sale.

$27.50 values for $24.00
$25.00 values for $22.00
$22.50 values for $19.75
$20.00 values for $17.50
$18.00 values for $16.00
$15.00 values for $13.00
$12.50 values for $11.00
$10.00 values for ..... $ 8.50

No Blue or Black in the above lot.

MEN'S SHIRT SALE—All of our Spring and Summer Shirts in the $1.50 quality for $1.27.

DRESS SHIRTS—One lot of Men's Dress Shirts for the last two days only at 35c each.

Flyers From the House Furnishing Department For the Last Two Days!

GAS SUPPLIES—Inverted Gas Lights, a brilliant light, price complete 34c
20c Triple Weave Upright Mantle for 15c
15c Double Weave Upright Mantle for 11c
Inverted Globes 7c, three for 20c

SHOPPERS' LIST—Sure Catch Mouse Traps ..... 1c each
Odd Tea Saucers, three for 5c
China Egg Cups 1c
Odd Tumblers, 5c and 10c kind, two for 5c
Clothes Pins (not perfect), five dozen for 3c
Broken stock dinner ware, several decorations at half prices.
Wire Racks to hold Cups and Saucers and Plates, hold half dozen. Value 15c and 25c. Sale price ..... 9c set

TIME IS SHORT! **The Anderson Bros Co.** COR. CHILLICOTHE & THIRD, STS. PRICES ARE LOW!

No matter what you want in the way of Groceries and Produce of quality, call on the
MODEL GROCERY.
Prompt Delivery. Both Phones.
BRUCH & HURTH,
121-123 Gallia Street.

Saunders-Watrous Co.
824 Chillicothe St.
Plumbing and Heating Contractors.
Phones, Home 802; Bell 208 R.

GEORGE PFEIFFER,
Undertaker.
ANNA PFEIFFER,
Lady Assistant.
Calls attended to day or night.
Home Phone 211, Bell Phone 331 R.

WE OFFER YOU
For one month a Violin Outfit for $10.00, with 10 weeks' lessons free.
THE EAST END MUSIC STORE.
311 East 11th St.

THE INTERSTATE TRANSFER AND STORAGE COMPANY.
Omnibus and Baggage Transfer to and from all Trains and Boats, day and night. Moving Vans and Storage. Hauling of every description. All grades of Coal. Both Phones.
Office Second and Jefferson Sts. Portsmouth, Ohio.

DeVoss & Wilson
ARCHITECTS
Successors to A. B. Alger & Sons.
Office Rooms 55, 56, 57 Turley Building.

LAWN MOWERS
A full line from the cheapest to the best. All sold under our usual guarantee or money refunded if not satisfactory.
FLOOD & BLAKE
In Center of East End.

THE DAILY TIMES
Subscription, per year, $3.

THE TIMES PUBLISHING CO.
Chillicothe and Front Sts.

Edgar Harold ..... Editor
H. E. Taylor ..... Editor
Frank Swaisgut, Jr. ..... City Editor

Entered at Postoffice at Portsmouth, O., As Second Class Mail Matter.

TIMES TELEPHONES.

Bell.	Home.
Editor Bell [illegible]	Editor Home [illegible]
City Editor [illegible]	City Editor [illegible]
Business Office [illegible]	Business Office [illegible]
Editor Tel. [illegible]	Editor Tel. [illegible]
Composing Room [illegible]	Composing Room [illegible]
Job Office [illegible]	Job Office [illegible]

A TIP TO US.

Acting in conjunction with representatives of Cincinnati interests, Huntington's chamber of commerce has secured option on the vacant Globe Foundry old plant, the object, if the deal be closed of converting it into a loose leaf tobacco warehouse. Should the warehouse be put in operation it will give to Huntington a business of larger proportions than any now operating there, as it is expected to make that the market place for the products of Cabell, Putnam, Mason, Wayne and Lincoln counties in West Virginia and Lawrence and Gallia. It is only within the past three years that tobacco culture has developed in the territory tributary to Huntington and over 12,000,000 pounds were marketed last season, with an expected increase to 50,000,000 within a decade.

We see thus, that Huntington is up and doing what it was proposed sometime ago Portsmouth should be doing. Tobacco culture in this immediate section is already of large proportion and is making tremendous gains. If Portsmouth wants to become the chief market for this it is time she was up and doing something towards that end. It may be, some buyer will recognize her advantages as the location for a warehouse and locate here, but the fortunes of towns are not made by waiting on maybes, but by going out and grabbing every fair opportunity that offers. Here is an imperative call to the board of trade to get busy and do something.

Incidentally, it may be observed, that few people appreciate the importance of a warehouse. They are not simply places of buying tobacco, they are marts for the storage and trade in the product. Warehouses have made and kept Maysville, a town of no mean importance. She is the purchasing center of states and a selling point for the whole country. Tobacco is brought there from as far away as Georgia and buyers flock there from wherever the weed is used in manufactories. Possibly, Portsmouth may not hope to rival Maysville, but she can secure to herself a business that will run up into the hundreds of thousands annually. That is an item worth going after.

What is the favor of a loose worth if he can make a postmaster, but can not keep him on the job?

WHAT THEY GOT.

As has been said more than once before when the general assembly, in one of its unhappy moods, did something certain members called them progressive. Republicans proclaimed with loud voice of the legislation that was going to be enacted in the interests of the plain people.

Well, the session is [illegible] feet, a confession [illegible] publicans [illegible] session [illegible]

However, we [illegible] inquire what [illegible] plished now that the work is [illegible] body is practically at an end.

Among the things claimed [illegible] to do was the [illegible] necessary to [illegible] laws the work [illegible] tion of trusts in the [illegible] tilize [illegible] was early [illegible] ly not this [illegible] is said [illegible] ed [illegible] Yet [illegible] work [illegible] day [illegible] session.

[illegible] failed [illegible] this attempt, the assembly might still had had much to its credit, but the shameful fact is that it did not secure the enactment of a single law to the broad and beneficent scope originally outlined. It was a lamentable case all the way through of holding the word of promise to the ear of the people only to break it to the expectation.

There might be some excuse for this had the big Republican majority been confronted by a robust minority, resisting every advance step, but the fact is that majority united could have overwhelmed any opposition, and besides it had both comfort and aid from the minority for measures that were clean and clear cut for the public good.

The secretary of state wants to know of the attorney general if a candidate can withdraw a withdrawal. There is an old saying that the child can not eat the cake and have it also.

A PROBLEM PRESENTED.

In Richland county not a single Republican has weighed in to the primary as a candidate for county office, but there are two Republican sets of candidates for committeemen and delegates and a most bitter contest is waging between them.

This is a singular condition and it offers food for sober thought. Why are there no Republican county candidates? And without them why Republican candidates for committeemen and delegates? Richland is Democratic, but not hopelessly so, not as much anyway as Scioto county is Republican, since it gave Harmon a majority of less than 1400. Tickets are put in the field where there is little or no hope of election in order to preserve some sort of organization, but this is not done in Richland. Why? is asked again. Because Richland Republicanism is organized to death. The party machine has drawn the dead line on individualism until any man who manifests independence of the machine is marked for sure slaughter. He can not gain preferment through ability and merit, but by slavish service to the boss. Rebellion has reached such a crisis then and the war of extermination has gone to such bitterness that the individual member knows he can not have remotest hope for election, not even the possibility of making a decent showing because one faction is sure to put the bloody knife into whoever offers.

Something ought to be learned by the voter from that. It ought to teach him the real tendency, the real end of bossism. It ought to convince him, if his own common sense will not that the boss rules for himself and not for the party, he chooses candidates who will serve him as he needs them and who are not offered because they will give the best service to the people. If the case with him were otherwise, why would he not be more concerned about county office and the manner of men who aspired to fill them? Why would he sacrifice them all and go the limit in trying to elect committeemen and delegates simply because the present situation committeemen and delegates are more important to the continuance in power than county officials. He is looking out for himself first and the party takes the hindmost.

The latest count shows Cleveland has distanced Cincinnati for the title of metropolis of the [illegible] Poor Cincinnati, she was [illegible] from the start with [illegible] with having to carry [illegible]

[illegible]

WELL I'LL WAIT A LITTLE WHILE. BY ED. GRINHAM

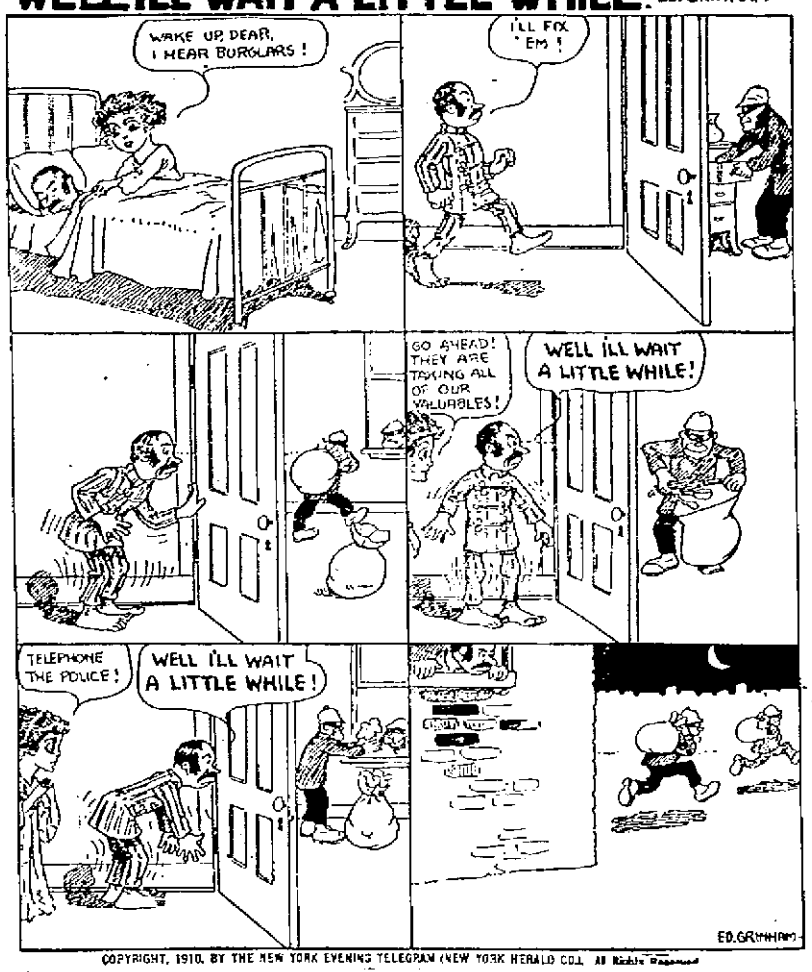

COPYRIGHT, 1910, BY THE NEW YORK EVENING TELEGRAM (NEW YORK HERALD CO.). All Rights Reserved.

Brightside and His Boy--

'Bargain Chasers for Stamp Premiums.' Their Latest Tabloid Sketch.

Copyright, 1910, by the New York Evening Telegram. (N. Y. Herald Company.) All rights reserved.

BY LAFAYETTE PARKS.

Maryland has tried to stop the giving of trading stamps, a law having been passed to that effect." Brightside begins, as the family's ready conversationalist enters for the evening chat.

"What is home without the trading stamps?" queries Son, carefully depositing cigarette ashes over a wide area of mother's carpet.

"I suppose that will deprive thrifty women of opportunities to secure useful articles," continues Father.

"The skirts who lack only four million stamps of getting a gold plated wash boiler will throw a fit if the blow falls," says Son.

"Your mother tells me some of her friends have got very handsome articles of bric-a-brac with stamps," Father declares.

"I know a girl that grabbed off a plush family photograph album with enough German silver trimming on the lid to armor a warship, and he only had to save up two truckloads of coupons," Son resumes. "He smoked himself black and blue in the face to get rid of the cigarettes that drew the stamps that coupled off the work of art, but outside of that he is all right. He's keeping busy now trying to collect photographs of the bright eyes to fill up the slots in the book."

HE HAD ONLY TO SAVE UP TWO CARTLOADS OF COUPONS.

"Women, of course, get more useful articles with the stamps they collect," Father supposes.

"Sure thing," agrees Son. "They pluck off the tasty stuff to make a Harlem flat look like some sweet home. A dame I know, who has the stamp fever on the brain, has made a specialty of collecting vases for her coupons. She's got a bunch of fancy and fancy articles in this line that makes a glass blowing factory look like a Dutch stag party after a Black Hand bomb has been with the [illegible]

"[illegible] stamp [illegible] Brooklyn to pick [illegible] half a [illegible] to pay [illegible] with [illegible] which [illegible] look [illegible] a [illegible] of [illegible] the [illegible] of [illegible] work.

[illegible] a bunch of onions to smother the meat."

"Us men should not entirely forget the aesthetic in life," protests Father. "I think husbands should commend their wives for striving to brighten up their homes with the premiums they get on their shopping tours."

"Those hand painted bowls are all right in their way," admits Son, flipping his cigarette butt into a ten book beauty propper up on the mantle, "but the chaps that dig up the rent and the grocery money would rather have something they could send out to the corner for a scuttle of Dutch suds. Let wife bring in with her stamps a growler that will hold an extra big pint and decorating the home will make a real hit with hubby."

"Why do business men give away trading stamps, then?" asks Father.

"If you're a storekeeper and want the bright eyed brigade camping on your doorstep before sunrise to grab off the bargains, you've got to advertise," concludes Son.

The Onlooker.

Better permit those morbid minded women who have haunted the trial to follow Wolter to Sing Sing and then let the gates be closed on the lot.

"The Ten" who have been solemnly announced as the only real humorists in America have retired to their back parlors and pulled down the blinds to quietly reflect on the fact that the citizen who made up the list is himself a humorist.

With one Judge in New Jersey recommending divorce for the husband of a "wayward, prevish and exacting" wife, another in California deciding that a man need not pay his spouse's pew rent, and the action yesterday in Albany, the woman movement receives a temporary check.

Vice President Sherman says the tariff is a huge success and will figure in the coming campaign. The Utica statesman's judgment is keen. The price of things will attract quite some attention.

Republicans fear the policies for which their work is hard should consider the commoners in Alaska who often had to travel a couple of days to count one man.

Ah, me! We're going to be awful busy in Lansdowne city. The comet will soon, which taking its tail with it on Friday, May 13, the Legislature prorogues till June, and then we will be going to the country, too—Bates. Maybe that's [illegible]

California has just been cured of a rare scare, for which caused [illegible] years [illegible] under the [illegible] that he was a bear. Scare [illegible] Want to try it on [illegible] bear [illegible]

Very long walks are bad for [illegible] Hon. Chas. Dick [illegible] Mr. Edward Payson Weston [illegible]

Old Dr. Cheyinski has decided that Attorney General Wickersham is torrid in abuse of the insurgents for ripping the administration's railroad bill to shreds and is that outraged that they should violate the party platform so shamefully. Suppose the wrathy Wick inquire who taught them how. The party platform was first splintered when the tariff bill was passed making taxes higher, instead of lower as the platform promised and Taft himself says it was the best in the line the majority ever did.

There are few things portical the Portsmouth Blade can not discover if the discovery suits its foolish purpose. Its latest exploit in this line is finding the Columbus Citizen a Democratic paper. The Citizen belongs to the Scripps McRae string of papers all of which at least that we know are above and beyond partisan politics.

The Norfolk and Western is going to pay taxes on [illegible] quarter dollars worth of property in the county. That [illegible] have to divide it [illegible]

[illegible]

Eleven thousand pairs of shoes are being made in Paris [illegible] the factories are [illegible]

[illegible]

It's [illegible] from Toledo [illegible] Columbus [illegible] the new census.

Washington, D. C., Thursday, May 5.—"I was reminded of the days when I was a youngster," remarked Representative James A. Tawney, chairman of the House Committee on Appropriations.

Mr. Tawney is the only member of the Minnesota delegation in the House who voted for the tariff bill. He is the only member of the House from that State who is standing by "Uncle Joe" to the last ditch in the fight being made against him by the insurgents. He had just returned to Washington from a ten days' visit

to his district and he had been asked about the conditions at home.

To understand Mr. Tawney's remark it must be remembered that before he began to study law he was a blacksmith.

"The anvil chorus is certainly working overtime in Minnesota so far as regulars are concerned," added Mr. Tawney. "It is a good thing I was brought up to stand the hard knocks of this world, and some of the other boys in the House will wish that they could wield the hammer before they get through with the next Congressional campaign."

Mr. Tawney is one of the most prominent members of the House who has literally fought his way from the bottom to the top of the political ladder. When he was fifteen years old he had to quit school to become an apprentice in his father's blacksmith shop. Later he learned the trade of machinist, and he followed the trades of blacksmith and machinist until 1881. At that time Tawney decided that he would abandon the forge to take up the study of law at the earliest possible opportunity. After working in a blacksmith shop all day he would study law until late at night.

He kept this up two years and then entered the law school of the University of Wisconsin. He practically abandoned the practice of law in 1890 to enter politics, he being elected to the Minnesota legislature in that year. He has been a member of the House since the Fifty-third Congress, and if his district goes against him his departure from public life will be regretted by every member of the House, by whom he is held in the highest esteem.

Captain Richmond Pearson Hobson, the hero of the Merrimac, is not the only member of the House who was graduated from the Annapolis Naval Academy. Representative John W. Weeks, of Massachusetts, chairman of the House Committee on Post Offices and Post Roads, would to-day be well on the road to the rank of rear admiral had it not

been for an ambition to make his way in the business world.

Mr. Weeks was graduated from the naval academy in 1881 and served two years at sea as a midshipman. He resigned from the navy to enter business in Boston, and to-day he is regarded as one of the wealthy men of the House, although he is one of the last men to give any intimation that he has an unusually large portion of this world's goods.

Mr. Weeks' naval training proved beneficial to the naval militia of Massachusetts. He was commander of that organization for six years, and when the Spanish war broke out he served as lieutenant in the volunteer navy, commanding the second division of the auxiliary navy.

"Mr. Weeks," said a member of the Massachusetts delegation, "has the distinction and honor to serve what is perhaps without doubt the wealthiest Congressional district in the United States. In his district is the city of Brookline, which is the wealthiest city, per capita, in the world. Millionaires in Brookline are as common as politicians in Washington. You cannot turn around in that city without bumping into a banker, broker or millionaire manufacturer. It is but natural, therefore, that in casting about for a representative in Congress, the blue stocking voters of the district should pick a millionaire, and they have one in Weeks."

Mr. Jeffries has been training too hard and needs rest. Knew there was something the matter, but couldn't figure just what.

Dock Commissioner Calvin Tompkins wants to put a million into Jamaica Bay. Million what? Fish lines?

Vassar professor who started on a self-imposed task of cleaning up Poughkeepsie resigned because of the publicity it brought her. Suffering press agents! And she might have sold the idea for much pelt to some artist who can't get publicity at any price.

* * * * * * * * * *

Flashes of Philosophy.
(By Thomas Jenkins.)

* * * * * * * * * *

An ill wind often takes our breath away.

Wall street never tempers the wind to the shorn lamb.

The heavier the trouble the harder it is to drown it in drink.

It is easier to memorize the Scriptures than to follow one of them.

Those who don't work in the open are certain to go by the wall.

Our families never offer a reward for our return when we are carried away in Spring.

Legions of rich fools have hitched their wagon to a star and she has run away with many of them.

The Lay of the Listener.

"Money talks," the sage says;
But when I hear its dulcet tone
It always seems so far away
I have to use the telephone
And as I want its voice to hear,
And sure brings furious to my brow,
Fate answers in a tone severe,
"Ring off! The line is busy now."

— T. E. M.

Hicks' CAPUDINE Cures Sick Headache

Also Nervous Headache, Travelers Headache and aches from Grip, Stomach Troubles or Female troubles. Try Capudine—it's liquid—effects immediately. Sold by druggists.

Wherein does the dietetic value of fruit consist? Let us briefly consider. The qualities which render fruit and some of the more delicate garden vegetables wholesome and cause us to have a natural appetite for and hence enjoy them are their acid juiciness and flavor. The juice is largely water, but it contains the sugar and acid of the fruit, and if these are present in large quantities, and in the right proportion, it is agreeable and refreshing.

Most of us hate to see a friend in need.

Miss Roma Robinson, victim of a skating accident, was reported little or no better Thursday, but some slight hopes are entertained for her recovery.

LEGAL NOTICE.

Sealed bids will be received by the Director of Public Service of the City of Portsmouth, State of Ohio, until 12 o'clock, noon, of

Thursday, May 19th, 1910,

for furnishing the necessary labor and material for the improvement of Third street from the east side of Jefferson street to the west side of Maddock alley, by grading, setting curbs and gutters, constructing the necessary drains and retaining walls, paving the roadway with vitrified or hard-burned brick, according to the plans and specifications on file in said office.

Bids must contain the full name of person or persons interested in the same, and be accompanied by a bond in the sum of Two Hundred Dollars, to the satisfaction of the Director of Public Service, or a certified check on some solvent bank in like amount, payable to the order of John Jones, Director of Public Service, without conditions, as a guaranty that if the bid is accepted a contract will be entered into and its terms properly secured.

Bidders are requested to use the printed forms, which will be furnished upon application.

The right is reserved to reject any and all bids.

By order of the Director of Public Service.

H. F. THOMPSON,
Clerk.

Portsmouth, O., May 5th, 1910.
2t may5-12

LEGAL NOTICE.

Sealed bids will be received by the Director of Public Service of the City of Portsmouth, State of Ohio, until 12 o'clock, noon, of

Thursday, May 19th, 1910,

for the construction of a sanitary sewer beginning at a point in Second street at the Arlington Hotel property, thence west on Second street to Poplar alley, thence south to Front street sewer, according to the plans and specifications on file in said office.

Bids must contain the full name of every person or persons interested in the same and be accompanied by a bond of One Hundred Dollars, to the satisfaction of the Director of Public Service, or a certified check on some solvent bank in like amount, payable to the order of John Jones, Director of Public Service, without conditions, as a guaranty that if the bid is accepted a contract will be entered into and its terms properly secured.

Bidders are requested to use the printed forms, which will be furnished upon application.

The right is reserved to reject any and all bids.

By order of the Director of Public Service.

H. F. THOMPSON,
Clerk.

Portsmouth, O., May 5th, 1910.
2t may5-12

LEGAL NOTICE.

Notice is hereby given that on the 3rd day of May A. D., 1910, there was presented to the Board of Commissioners of Scioto County, State of Ohio, a petition signed by the City of Portsmouth by its duly elected, qualified and acting City Solicitor praying for the annexation of certain territory contiguous to said City and described as follows

Situate in Clay Township, Scioto County, Ohio, beginning at a point in the South line of Section 9, Township 2, Range 21, and on the center line of Seventeenth Street projected West, and at the base of the high East bank of the Scioto River and 18 feet West of the center line of the Norfolk and Western Railway Company's East bound track; thence in a North Westerly direction 983.5 feet along the base of said bank to a point on the West projection of the South line of a City Township School lot on the West side of the Columbus and Portsmouth Turnpike; thence South 8 degrees, 45 minutes East 50 feet to a stake East of the Turnpike; thence North 48 degrees East 985 feet to a stone, the North West corner of the old Kinney Burying Ground; thence South 35 degrees 15 minutes East along the North line of the North Highland Realty Company's land and the Hanson and Dechler tracts of land 1015 feet to a stone, corner to the Hanson and Dechler, Richardson and Middlewalt tracts of land; thence South 45 degrees East 550 feet to a white oak on the North and South national line between Section 8 and Section 9; thence East 1.34 feet to the West line of the present Boulevard; thence South 4 degrees, 45 minutes West along the West line of said road 55 feet to a stake; thence East crossing the said road 132 feet to a sassafras tree and wire fence, corner to the Eck, Timmonds, Middlewalt tracts; thence South 86 degrees, 45 minutes East along said Timmonds North line 608 feet to a stone, North East corner to the same, and along the said Hurlbert North line crossing Market Road near a stone by the gate 2400 feet; thence South 40 degrees East 208 feet to a stake in said land; thence South 1 degrees, 4 minutes East 245 feet to a maple tree 10 inches in diameter on the side of the hill East of the Brewery, the row road; thence South 5 degrees West 52 feet along the brow of the hill; thence South 19 degrees, 15 minutes East 51 feet to a stake on the Trow of the hill; thence South 61 degrees East 42 feet to a stake on the hill side 20 feet more or less North of the Gallia Turnpike; thence South 35 degrees, 45 minutes East on the hill side 18 feet to a stake; thence North 24 degrees, 15 minutes East 40 feet to a stake; thence North 30 degrees East 923 feet to a stake; thence North 7 degrees, 12 minutes East 175.5 feet to a stake; thence North 17 degrees, 45 minutes West 127 feet to a stake; thence North 27 degrees West 225 feet to a stone; thence South 32 degrees, 30 minutes East 654 feet to a stake on the top terrace of a vineyard on the hill side; thence North 38 degrees, 45 minutes East 455 feet to a stake; thence South 45 degrees East 1[illegible] feet to a stake; thence South 28 degrees, 15 minutes East [illegible] feet to a stake; thence to an Easterly direction to a point [illegible] feet to the Gallia Turnpike and at a point [illegible] feet more or less North of the [illegible] 170 feet more or less to a point on the West line of the New Boundary [illegible] a North projection [illegible] thence in a Southerly direction [illegible] along said line the said [illegible] the North [illegible] to the Gallia Turnpike; thence in a Westerly direction along the meanders of said River 800 feet more or less to a [illegible] well; thence [illegible] to the place of beginning, containing [illegible] acres, the East corner of the same.

The said Board of Commissioners fixed the 5th day of July, A. D., 1910, the time for hearing said petition, at the office of the Board of Commissioners in the Court House in the City of Portsmouth, Scioto County, Ohio.

HORACE L. SMALL,
City Solicitor.

May 5-6 Thurs

LEGAL NOTICE.

Sealed bids will be received by the Director of Public Service of the City of Portsmouth, State of Ohio, until 12 o'clock, noon, of

Thursday, May 19th, 1910,

for furnishing the necessary labor and material for the improvement of Mound avenue from the north side of Robinson avenue to the south side of Grant street, by grading, setting curbs and gutters, constructing the necessary drains and retaining walls, paving the roadway with vitrified or hard-burned brick, according to the plans and specifications on file in said office.

Bids must contain the full name of person or persons interested in the same, and be accompanied by a bond in the sum of Two Hundred Dollars, to the satisfaction of the Director of Public Service, or a certified check on some solvent bank in like amount, payable to the order of John Jones, Director of Public Service, without conditions, as a guaranty that if the bid is accepted a contract will be entered into and its terms properly secured.

Bidders are requested to use the printed forms, which will be furnished upon application.

The right is reserved to reject any and all bids.

By order of the Director of Public Service.

H. F. THOMPSON,
Clerk.

Portsmouth, O., May 5th, 1910.
2t-may5-12

Market Place of the Munnimakers

The Advertisers are Eager to Sell—So they Offer Values so Big and Prices so Low that the Readers are Eager to Buy. A Square Deal and a Quick Deal for You in the Market Place of the Munnimakers. Profit for the Seller, and Advantage for The Buyer..

Glasses in Time to Save Sight

Neglect to have them properly examined may cause a life time of sorrow and regret.

Small disorders grow more serious every day. There is satisfaction in knowing for sure that your eyes are all right.

We Can Tell You.

J. F. CARR Jeweler and Optician, Chillicothe and Gallia St.

MASONIC

Calvary Commandery will attend divine service at All Saints church, Thursday evening, May 5.

Aurora Lodge will meet on Friday evening May 6th for work in the Entered Apprentice Degree.

WANTED.

WANTED—Women cook, white or colored for Al P. Gibbs Ladies Base Ball club. Call Sunday May 8th at Private Car, N. and W. Depot. 5-3

WANTED—Two furnished rooms for light house keeping. Address H. P. S. 5-tf

WANT TO—Rent 4 or 5 room house with modern conveniences. Will rent by year. A. H. Jordan, Harbison-Walker Co. Both phones. 5-3

WANTED—Five girls to work evenings. Must be over 18 years old. Apply at Sugar Bowl, 418 Chillicothe St. 4-tf

WANTED—2 gentlemen boarders. Table boarders, 5 meals $4.00. Bath and conveniences. 45 East Sixth. 4-6

WANTED—An experienced nurse girl at once. References required. Mrs. B. R. Hundley, 47 West Sixth St. 4-3

WANTED—An apprentice to learn dress making. Inquire of Miss Sarah Bauer, 424 Twelfth street. Home phone B 730. 4-3

WANTED—Good woman, middle aged preferred. No washing. Mrs. Harvey Dorff, 189 Rhodes avenue, New Boston. 2-tf

WANTED—Wall paper cleaning to do. Prices right. Will Hudleson, Home phone X 46. 2-6

WANTED—You to bring your Lawn Mower to R. Marshall White and have it sharpened on the latest machine out, and properly adjusted. See R. Marshall White, Raynor street below East End Fire department. 2-6

WANTED—Second cook; steady work. Good wages. Experienced preferred. Apply at Manhattan restaurant, 18 Gallia street. 23-tf

WANTED—Paper hanging and cleaning to do. Al Reiniger 805 Harvard. Phone Y 438. 14-tf

WANTED— Cleaning, pressing and repairing. Joseph Faivre, 187 East Third. 3-9-2m

EVERYTHING FROM SHINGLE TO BUILDING.

We supply and sell and buy all sorts of timber and lumber. We also handle roofing, American Gypsum Co., Dry Color Paint and Varnish. E. M. Funk, 129 East Twelfth . Phones, Home 1224, Bell 211. tf

4 PER CENT

Interest paid on Deposits. Principal and Interest absolutely guaranteed.

THE ROYAL SAVINGS & LOAN COMPANY

19 GALLIA ST.

Open Tuesday evening until 9:00 o'clock. Close Saturday at noon.

WANTED—Lady clerk of some experience. Must live west of Offnere street. Call in person at Grassman's Bakery, 715 Chillicothe. 5-1

WANTED—Young man to work in bakery shop. One of some experience preferred. Grassman's Bakery, 715 Chillicothe. 5-3

WANTED—A girl to do house work in a family of two. 124 West Fourth street. 4-3

WANTED—Girl willing to learn tailoring. Call 311 East Eleventh St. Phone A 737. 4-3

WANTED—3 or 4 rooms near postoffice. Call Home phone 1067. 3-4

WANTED—To "Talk With" a few Portsmouth people interested in buying a home site level as a floor; clear above the flood line; 5 minutes walk from railroad depot; 10 minutes walk from Upper Ferry landing. Terms $15 down; $6 to $10 per month; no interest; no taxes; payments suspended in case of sickness; terminated and clear deed made in case of death. Best Homeseekers proposition in Ohio Valley. Morton addition to Fullerton, Ky. Address C. W. G. Hannah sales manager, Fullerton, Ky. 30-5

WANTED—All kinds of repairing to do. Picture frames to refinish, oil paintings to clean, upholstering to do. Special care taken with old time furniture. All work guaranteed. We are the doctors. The Portsmouth Furniture Hospital, 190 East Ninth. Home phone Y 599. 20tf

FOR SALE

FOR SALE—Flemish oak dresser and library table, iron cot with good springs. Mrs. James Patterson, Flat 2, Hotel Grimes. 1

FOR SALE—Good express delivery wagon. Call at Rainey's Carriage Shop, 81 West Third. 26-tf

FOR SALE—20,000 feet lumber and vacant lot with 33 ft. front at 14 Union street. Also good spring wagon. See L. A. Hammond, 5 Thompson St. 2-tf

FOR SALE— Axminster rug. Call at 54 West Fourth St. 4-2

FOR SALE

Modern 6 room 2 story house with bath on Selby Terrace.

Modern 6 room 2 story house on New Seventh street, bath room, gas and water in house, on paved street. Price $2,800.

Good 4 room house on Ninth street near Lincoln. Has water, gas and barn, $1,850.

Good 4 room house on Tenth street near Offnere. A bargain at $1,350.

Thirty two foot lot on Seventh street near Brown. Assessments paid in full, $850.

Thirty two foot corner lot on hill, $750.

Three good lots on hill, $525.

J. E. SHUMP,
"The Real Estate Man,"
Home phone A 672.
1446 Grandview Ave.

I WANT

Furniture, Carpets, Stoves and Household Goods for the Friday sales, at Auction Room, 92 West Second street. If you have anything to sell my teams will call for it. Telephone 923.

PEEL, Auctioneer.

HOUSES FOR SALE—EASY TERMS.

HOUSES—Ranging from $1,000 to $3,500. Terms to suit purchaser. Call on The H. Leet Lumber Co. 25-12

FOR SALE—Modern five room, 2 story house fronting on Twelfth and Robinson avenue. Will sell cheap for cash. Call at 389 East Twelfth or Home phone 5 on 1318. 3-3

FOR SALE—Tomato plants 10c per dozen. 71 West Ninth. 3-tf

FOR SALE—Good work horse, cheap. See A. B. Griffin, New Boston. 3-3 W1

FOR SALE—200 bushels corn, suitable to be ground for cattle. 40c per bushel. See J. F. Flannigan, 703 Market street. Both phones. 3-3

FOR SALE—Good nine year old bay horse. Inquire at 212 East Twelfth street. 4-2

FOR SALE—Horse, harness and buggy at 122 West Fifth. 4-3

FOR SALE— Cleveland Plain Dealer every morning. Linck & Roth, Chillicothe street. 3-2

FOR SALE—Fancy iron bed cheap at 1712 Oakland avenue. Phone A 1309. 3-tf

FOR SALE—5 room house, 50 ft. corner lot, cellar, cistern, gas and hydrant. 353 East Seventh street. Inquire within. 3-3

FOR SALE—5,000 yards of nice dirt. See W. F. Seymour. Home phone A 692. 26-10

FOR SALE—Store room 20x40, ware room on side 20x30; seven room house in best tobacco district in country. Good opening. Call 327 Gallia. 20-tf

FOR SALE—Or trade for city real estate, my residence in Scioto-ville. A bargain is offered Frank L. Sikes, Turley Bldg.

FOR SALE—Sterotype mats, better than paper for putting under carpets. Times office.

FOR SALE—3 room cottage at New Boston. Call East End Furniture Co., Eleventh and Lawson. 29-tf

FOR RENT

FOR RENT— Furnisheed room at 112 East Third. 3-6

FOR RENT—Store room. Apply 327 Gallia. 20-tf

FOR RENT—4 room flat, bath, gas, etc. 502 Union. 5-3

FOR RENT—7 room house with gas and bath. Inquire 627 East Eighth street. 5-7

FOR RENT—Two of the most desirable rooms for living purposes in the Elk building, will be for rent after May 5th. Apply to H. S. Grimes in the building. 30-tf

FOR RENT— Furnished room, at 27 West Third. 4-4

DISASTER AVERTED.

By calling on us and having your property insured before the fire occurs. It costs but a trifle when compared to losing the earnings of a life time by fire. Office over The Central National Bank. Entrance No. 15 Gallia street. Office open day and night. Home phone No. 668. Bell No. 395 W.

INMAN & GRAHAM.

MOVED

We are now located at 19 Gallia street.

Upper Market Square.

The Frank B. Finney Co.
19 GALLIA ST.

What Makes This Bank Strong

CAPITAL $300,000
SURPLUS $100,000

In judging a bank, always remember that it is Capital, Surplus and Undivided Profits that give security to the depositor, because that money is what stands between you as a depositor and any possible shinkage in the securities held by the bank.

Few banks in the state have a larger margin of safety than THE FIRST NATIONAL BANK, which, with the watchful interest of a very capable and conservative board of directors and the constant inspection of the Comptroller of the Currency, has built up here one of the safest financial institutions in the country.

THIS IS A STRONG BANK IN A GOOD CITY.

The First National Bank

RESOURCES OVER TWO MILLION DOLLARS.

100 Die In Explosion

(By United Press.)

Birmingham, Ala., May 5.—It is reported here that a gas explosion occurred in the Palos mine and a hundred men were killed.

Run Special To Columbus

N. & W. passenger train No. 15 due here at 1:42 was delayed over five hours by a wreck on the Pocahontas division Thursday as told of elsewhere. A train was made up at Kenova this afternoon and run to Columbus on No. 15 schedule.

Property Is Appraised

Chas. Turner, Capt. Milstead and A. J. Finney appraised the Catherine Pressler estate, Thursday. The estate was valued at $2,000, and it will be placed on sale.

FOR RENT— Furnished room and large barn. Phone X 1258. 14-tf

FOR RENT—Furnished room at 315 East Twelfth street, near Offnere. 30-tf

FOR RENT—One room furnished for light house keeping. 76 Gallia street. 26-tf

LOST.

LOST— Fountain pen between Fourth and Eighth on Chillicothe. Reward for return to 95 Thirteenth St. 5-1

LOST— Automobile brass cap. Return to 38 East Third street for reward. 5-3

LOST—Gold hunting case watch with Elgin movement, between Early town and Mum's Run. Finder return to Adam Pfau Bakery, 97 East Eleventh for reward. 5-3

LOST—Package containing two black ostrich feathers, between Eleventh and Offnere and Summit street. Return to Pressler's drug store, Eleventh and Offnere. 5-2

LOST—Tuesday afternoon charm off watch fob. Initials D. L. R. Return to Fisher and Streich's pharmacy. Reward. 4-3

LOST—English setter, liver and white. Answers to name of "Tough." Finder return to Dr. F. A. Spencer for reward. 2-tf

MONEY TO LOAN

On Watches, Diamonds and Singer Sewing Machines.

Special sale on Trunks and Suit Cases to be sold at wholesale prices.

Open every night until 9 p. m.

JOS. REISNER,
703 Chillicothe Street.

MONEY TO LOAN

The Portsmouth German Building & Loan Association Co., will loan you money on real estate.

EDGAR F. DRAPER,
Secretary.

Second Floor, Masonic Temple.

FOR SALE

Business store room. Residence connected. Doing a good business. Good reasons for selling.

Good business property on Gallia street.

Good business property on Chillicothe St.

Residences in all parts of the city.

EVANS & JORDAN
Realty Company,
817 Chillicothe St.
Home Phone B 832.

FOR SALE!

Cottage No. 103 East Ninth St 4 rooms, bath, cellar, cistern, pantry, gas, heat and light. 30 foot lot. Good barn. Street assessment all paid.

7 room two story frame, No. 557 Nineteenth street. Bannon, Dachler addition. Large porch. Bath complete. Hot and cold water, gas, cellar. Lot 32x120. New property. Will accept small piece of property in part payment.

5 room cottage. New, on the hill, with bath. Lot 32 feet. One square from car line, at $2,150.

See
MERLE O. DUDUIT
Phone 2 on 101.
Res. Phone A 1183.

Well Known Daughters of Famous Men

Copyright, 1913, by the New York Evening Telegram, (N. Y. Herald Company.) All rights reserved.

THE MARCHIONESS OF LANSDOWNE.

An interesting figure in English social and political life is the present Marchioness of Lansdowne, who is a daughter of the first Duke of Abercorn. She was Lady Maude Evelyn Hamilton and is one of "the handsome Hamiltons."

As one of the English chroniclers has it, "She married in 1904, on the same day as her sister, Lady Blanche, and seems to have had a life of unclouded happiness. She is of medium height, with dark hair, a sweet smile and small, well formed features. She dresses rather simply, but her jewels are of signal value and beauty, and her diamond necklace of perfect pearls rivals that of Lady Cork. Lady Lansdowne is one of the Duchess of Marlborough.

"Lady Lansdowne is one of our first hostesses, and her parties, although political, are never dull, as she invites interesting and important people of different shades of opinion. When Lord Lansdowne was Foreign Secretary she came much to the fore in good works and other useful activities; and it will always be put down to her credit that at the beginning of the Boer War she helped to start the fund in aid of officers' families by means of letters to the papers signed by herself and Lady Wolseley."

Her husband is Henry Charles Keith Petty-Fitz Maurice, fifth Marquis of Lansdowne, a title created in 1784. He is the twenty-sixth Baron of Kerry and Lixnaw, which was created in 1181. The first of the ancestors of the Marquis of Lansdowne of whom there is any record is one Fitz Maurice, of the family of Fitz Walter, ancestor, by his eldest son, of that of Gerald (Duke of Leinster) and, by his second son William, of that of Fitz Maurice (Earl of Kerry.) Raymond, second son of William, played an important part in the conquest of Ireland in the reign of King Henry II, and was father of Maurice, who obtained a large tract of land in the County Kerry, and from whom his descendants adopted the surname of Fitz Maurice.

The fourth Lord of Kerry was taken a prisoner by the Earl of Desmond for joining with the Irish and disturbing the peace of the country, and starved to death in prison in 1339, after which year nothing worthy of comment took place in the family history until the early part of the sixteenth century. Thomas, the sixteenth lord, was born in 1502, and was a soldier in the Imperial service at Milan, whence he was recalled, by reason of a rapid succession of the title and estates, for which, however, he was indebted to the fidelity and enterprise of an ancient retainer. Upon the death of the fifteenth lord, a certain Gerald Fitz Maurice took possession of the estates as next heir-at-law, but Thomas' nurse, knowing where to find him, set out accompanied only by her daughter on the then perilous journey to Milan; from Dingle she sailed to France traversed that country and arrived safely at Milan but died on the return journey.

THE MARCHIONESS OF LANSDOWNE.

Hear From Judge Milner

Attorneys Harry Miller and Clint Searl received a letter from Judge Milner who is sojourning in the West, Wednesday evening. The Judge was at San Francisco when the letter was written and stated that he was getting ready to leave for Seattle. He will return by way of Chicago and will probably arrive home Sunday.

Emerson Shoes...

Recognized for style and service.

Sold by

LEHMAN BROS.

Exclusively.

BUY, SELL OR TRADE.

Property of every description. If you have property to sell we will buy it. If you want to buy, we will sell. Office over, The Central National bank. Entrance No. 15 Gallia street. Home phone No. 668. Bell No. 395 W.

INMAN & GRAHAM.

COMES HOME JUNE 1ST

Dr. Howard Williamson Thursday received a letter from his partner, Dr. Herbert McCall, who left on a pleasure trip through the west several weeks ago, advising him that he expects to arrive home not later than June 1st.

Dr. McCall is at present visiting his father-in-law, William Miller and family former Portsmouth citizens, who now reside in Montana, and is preparing to make a trip through Yellowstone National park. He has toured Wyoming, British Columbia and Montana.

Is To Sell Property

Referee Mark Crawford Thursday issued an order of sale of property in the John C. Montavon bankruptcy proceedings. The property is the two-story brick residence at the southeast corner of Court and Fifth streets. It is appraised at $5000. The order of sale is for May 20th.

Prices At Air Dome

Manager Potts, of the Airdome, announced Thursday that the following prices would be in effect at his new theater:

Reserved seats, 15 cents; general admission, 10 cents. The 15 cent seats will entitle the holder to a free pass to the Arcana theater.

The Airdome will be in readiness to open Saturday, May 7. The scenery was laid Thursday, and the installation of seats was completed.

Manager Potts stated that three couples had applied for the privilege of being married on the stage Saturday night. "None of them want their names used in advance, and so I will not permit it," said Potts.

Mrs. Thereaa Cooper, of Malison street, left Thursday for Pittsburg, Pa., where she will visit relatives.

State House News

Columbus, O., May 5.—As indicated in a special to the Times Wednesday, consternation will be spread among candidates for office over the state by the ruling which Attorney General Denman rendered to Secretary of State Thompson. As a result of this ruling many who think they are candidates will find that they are not. The candidates who filed with the election boards before the closing of the time for the filing of nominating petitions declarations of their willingness to accept the offices for which they were running, are not affected by the ruling. The candidates who filed these declarations after the weighing in time was over are not candidates and their names cannot appear upon the ballots, not unless they want to run as independent candidates or unless the voter chooses to drite them in. The primary election law says that these declarations must be filed with the petitions and the attorney general holds that the petition is not complete unless the declaration is field.

He says that the law is mandatory upon this point and that those who did not get these declarations in within the time limit were not legally entered, and, therefore, cannot be considered candidates. As a result of this ruling tehre are scores of candidates shut out. No doubt some of these are candidates for congress. The last day for entering for congress was on April 22, and dium, $10.05; heavy, $10.05; yorkers, $10.05; pigs, $10.05.

Sheep and Lambs — Supply fair; market slower.

Cattle — Supply light; market steady.

fellows who sent in their acceptances along with their petitions are congratulating themselves. In many cases they will have no opposition because their opponents, by failing to get in their declarations on time, will not have their names printed on the ballots.

As soon as he gets the official opinion, Secretary of State Thompson will notify each county election board in the state that the names of candidates who came in with their declarations after the closing of the time limit must not be printed on the ballots. The howl that the unfortunates candidates will let out when they find out about this will go reverberating from one end of the state to the other.

The failure of the legislature to make the necessary appropriations makes mandatory two important bills passed at the recent session. These are the Lowry bill, to establish two normal schools in the northern part of the state, and the Schlemmer bill, providing for a state plumbing inspector, to be under the jurisdiction of the state board of health. House Clerk John P. Maynard has a force at work comparing the engrossed bills to see that the former are true copies of the latter. He has also placed a copy of each bill in the hands of the autohr as a further aid in detecting errors. If any blunders turn up they will be corrected when the legislature meets to adjourn on May 10.

The commission appointed by Governor Harmon and former Mayor Bond, of Columbus, to arrange for a celebration of the 100th anniversary of the birth of Columbus and the establishment of the city as the state capital, will dissolve and go out of business because of the refusal of the legislature to make an appropriation for the event. The commission has been footing all the bills incurred in its work and the members are getting tired of this and have reached the conclusion that if the state does not intend to come across with any money, they should not be expected to provide it. The celebration was planned for 1912. Besides the four local members for the city, the members for the state are Mayor Samuel W. Crawford, East Liverpool; General R. B. Brown, Zanesville; T. C. Laylin, Norwalk, and John A. Poland, Chillicothe.

The ouster cases brought by the attorney general against the Standard Oil company come up at Findlay before the circuit court on May 15. These are to break up the control of the giant corporation of the Buckeye Pipe Line company, the Solar Refining company and the Orio Oil company.

Dr. Joseph H. Leatherman, of Columbus, has been sent to the penitentiary for one year for malpractice.

Married At Buena Vista

Wednesday night at Buena Vista Rev. Diebert united in marriage Mr. Robert Sininger and Miss Edna Park. The bride is a daughter of N. N. Park of near Manchester, Adams county and for the past two years has taught the Elm Tree school, while Mr. Sininger is a former Adams county man, now a street car conductor in Cincinnati, where they will go to house keeping after the closing of her term of school.

See Lehman's footwear before you buy.

THE MARKETS

Opening.

Chicago, May 5.—Wheat May $1.10½; July $1.03⅝; Sept. $1.01⅛.

Corn May 59½; July 62; Sept. 63¼.

Oats May 41⅝; July 40; Sept. 39¼.

Close.

Wheat May $1.12⅝; July $1.04⅛; Sept. $1.02⅝.

Corn May 60; July 62½; Sept. 63⅝.

Oats May 42⅛; July 40; Sept. 38¾.

Live Stock Markets.
(By United Press.)

Chicago, May 5.—Cattle — Receipts, 3600 head; market 10 higher; beeves, $5.60 to $8.60; stockers and feeders, $3.90 to $6.65; cows and heifers, $2.70 to $7.90; calves, $6.50 to $8.50.

Hogs — Receipts, 8000 head; market 15 and 20 lower. light, $9.72 1-2; mixed, $9.67 1-2; heavy, $9.70; pigs, $9.55.

Sheep — Receipts, 10,000 head; market steady; $1.25 to $7.80.

Lambs—$7.25 to $8.90.

Pittsburg, May 5.—Hogs — Receipts light; market steady; medium, $10.05; heavy, $10.05; yorkers, $10.05; pigs, $10.05.

Sheep and Lambs — Supply fair; market slower.

Cattle — Supply light; market steady.

Robbery Is Reported

Private Watchman, Harry Bierling reported to the police Thursday that a block plane and brace were stolen from the Second Presbyterian church early Thursday morning. The police are working on a clue.

THE GENERAL FAVORITE

HELENBROOK

BOTTLED IN BOND

Bourbon Whiskey

We will ship you

Four Full Quarts

of this high-grade bottled in bond Whiskey for

$4.00

Prompt Shipment in Plain Package.

Helenbrook Bourbon is the whiskey to have with you all the year around. It is pleasing and beneficial. Order Today.

Write for our complete price list of Wines, Liquors, Brandies, Gins, e c. We save you money.

The M. Stanton Co.

45 EAST CHESTNUT ST.

Columbus, Ohio

WE LOAN MONEY IN A HURRY. $10 AND UPWARDS.

Now is the time everyone needs a little ready cash, perhaps your vacation has caused you to run behind with your grocer and landlord, compelling you to deprive yourself of many home comforts.

THINK!

How much better it would be to secure a loan FROM US large enough to pay them and regain your peace of mind, also retaining your credit. $1 or $2 a week will soon pay the loan, principal and charges.

Our rate the lowest in the city.

Phone us

OHIO LOAN CO

305 Masonic Temple Phone 82

ROSS INDICTMENT CAUSES MUCH TALK

Columbus, O., May 5.—"The indictment of Joseph D. Gillespie is simply the result of an effort to hurt James Ross for having started the graft probe in the state house," was the statement made today by Frederick Guthery and former Congressman Grant Mouser, of Marion, the attorneys for the former county commissioner of that name, who was indicted by the Franklin county grand jury, and who came here voluntarily to give bond for his appearance.

"Mr. Gillespie has never seen Mr. Ross in his life, and knows nothing of the transactions imputed to him."

The indictments charge Ross, as president of the Ruggles-Gale Co., of this city, with having given Gillespie over $100 worth of personal furnishings to influence him to approve bills and vouchers of that concern for supplies sold to Marion county.

Among other things it was charged that he had received two rainproof coats. On his bravalf it was stated that he never had a raincoat in his life. The indictments against him allego his receiving of these furnishings for a corrupt purpose.

Supplies Were Small.

It was explained by Mr. Guthery that the supplies bought by the Marion county commissioners rarely amount to $30 a year. In 1907, when he was charged with receiving about $70 worth of gifts the bill was but $16, and in 1903 it was only $13. It was therefore manifestly erroneous to believe that he was given these gifts to approve the bills for these small amounts.

As for the supplies for the other offices, they were not passed upon until approved by the various county officials receiving them, who certified to the correctness of the amounts in the vouchers which they presented.

Gillespie is a wealthy farmer and lives near Larue. Congressman Mouser declared that dozens of Marion residents offered to sign his bond, and he predicted that he would be elected commissioner again at the coming election.

James Ross also gave bond, and beyond saying that he did not know Mr. Gillespie, refused to make any additional statement. Hamilton C. De Weese former Deputy State Fire Marshall, gave as surety A. D. Heffner, vice president of the First National Bank.

Great Sock to Ham.

In speaking of his indictment for having made out false vouchers for witness fees De Weese said that the action of the grand jury was a great shock to him, as the Beatty Probe committee had entirely ignored the matter in its report. "I know exactly where this blow was launched from," he said.

"I will have no difficulty in proving my complete innocence."

Prosecuting Attorney Karl Webber did not move for a trial at once, and Judge Rathmel, presiding officer of the court, did not set any date.

There are many rumors that out of the indictments will spring a number of political sensations, and the intimation is given that back of the Ross and Gillespie indictments is a play to save palpably guilty parties through the "immunity bath" route. One of the attorneys in the case today said that an examination of that new statute showed that there was "no immunity for perjured statements." The significance of this remark, he said, would be explained further along.

Gillespie is a candidate for the Republican nomination for commissioner in Marion county, having twice been elected in that Democratic community. His attorneys closed their statement by saying that he was selected as a victim simply to "tie a case of attempted bribery to Jimmie Ross."

STANDING OF TEAMS

HOW THEY STAND.

National League.

Clubs.	W.	L.	Pct.
Pittsburg	9	3	.750
New York	11	4	.733
Philadelphia	8	4	.667
Chicago	7	6	.538
Cincinnati	5	7	.417
St. Louis	5	10	.333
Brooklyn	5	11	.312
Boston	4	9	.308

American League.

Clubs.	W.	L.	Pct.
Philadelphia	8	4	.667
Detroit	10	5	.667
New York	7	5	.583
Cleveland	8	6	.571
Boston	7	8	.467
Chicago	5	7	.417
Washington	6	11	.353
St. Louis	3	8	.273

American Association.

Clubs.	W.	L.	Pct.
St. Paul	13	4	.765
Minneapolis	10	6	.625
Columbus	9	8	.529
Louisville	9	9	.500
Toledo	8	9	.471
Indianapolis	8	10	.444
Kansas City	6	9	.400
Milwaukee	3	11	.214

YESTERDAY'S RESULTS.

National League.

St. Louis 12
Cincinnati 3

Pittsburg 9
Chicago 3

New York 2
Brooklyn 1

Boston ..... Too
Philadelphia ..... Cold

American League.

New York 4
Washington 2

Philadelphia ..... Too
Boston ..... Cold

Detroit 4
Chicago 0

St. Louis 3
Cleveland 3
(14 innings; darkness.)

American Association.

Minneapolis 3
Toledo 3

St. Paul 2
Columbus 1

Louisville 4
Milwaukee 3

Kansas City 10
Indianapolis 0

GAMES TODAY.

National League.
Cincinnati at St. Louis.
Boston at Brooklyn.
Philadelphia at New York.
Chicago at Pittsburg.

American League.
St. Louis at Cleveland.
New York at Boston.
Washington at Philadelphia.
Chicago at Detroit.

American Association.
Louisville at Milwaukee.
Columbus at St. Paul.
Indianapolis at Kansas City.
Toledo at Minneapolis.

Ohio State League.

Portsmouth at Newark.
Lancaster at Chillicothe.
Lima at Marion.

Tuberculosis Often Develops From Pneumonia

Consumption readily attacks those who have had Pneumonia. Many sufferers from tuberculosis give a history of having had pneumonia. The lungs thus weakened are more easily attacked by the germs that cause consumption.

For all those with "weak lungs," especially those who have had pneumonia, Eckman's Alterative is the appropriate remedy. Cures of consumption are accomplished by Eckman's Alterative. But take it in time. There is no wisdom in waiting until Tuberculosis is established.

Health is never fully valued until sickness comes.

"I wish I had known of Eckman's Alterative two years ago. Since taking it I have gained twenty-eight pounds and I cannot but be very thankful to you and the Almighty God for the great blessing and change of health it has brought me."
(Signed) Thomas Reilly,
1429 Broadway, Camden, N. J.

Eckman's Alterative is good for all throat and lung troubles. On sale at The Fisher & Streich Pharmacy and other druggists.

Triple Play At Chicago

Chicago, May 5.—In the second inning of Wednesday's game between Detroit and the White Sox, at the South Side park the Tigers electrified the crowd with a flashing triple play.

With Dougherty on second and Cole on first, Purtell lined to First Baseman Simmons, who touched the bag doubling Cole and threw to second before Dougherty could return. The Tigers won the game 4 to 0. Mullen and White were the opposing hurlers.

Miss Harriet Scarff, teacher of music in the local schools, will go to Cincinnati Friday to see the May festival.

ROOSEVELT IN NORWAY

(By United Press.)

Christiana, May 5.—Today is a holiday in honor of Col. Roosevelt. All stores are closed, and the streets are thronged with merry-makers. The Colonel spent the morning with his mail.

After lunch at the American Embassy he became the guest of the Nobel prize committee for the rest of the day. At the National theater he delivered an address to the committee on international peace the theater was packed.

(By Associated Press.)

Christina, Norway, May 5.—Roosevelt today discussed the subject of international peace before the Nobel prize committee which in 1906 conferred upon him then president of the United State its medal and money awarded in recognition of his services in bringing to a conclusion the Russo-Japanese war. The occasion was the feature of Roosevelt's visit to Norway. Roosevelt's discourse was made in the National Theatre in the presence of King Haakon, Queen Maud, members of the cabinet and parliament and hundreds of the most progressive and influential personalities in the kingdom. The address was received cordially. At conclusion, John Lund, vice president of the Nobel prize committee paid a tribute to the speaker and the country from which he came.

Force Men Out Of Mine

(By Associated Press.)

Danville, Ill., May 5.—Three hundred miners of this city marched on the south Westville coal mines, eight miles south of Danville today, declaring they would drive out of the mines the men that returned to work, pending an agreement between the strikers and their employes. Before the mob reached South Westville the miners fled from the pits at Kelleyville a short struggle occurred but no one was seriously hurt. The invading miners then moved on to the Little Vermillion mines two miles south. The sheriff at Danville organized a posse in readiness to start to the scene of a riot should break out.

The men at the Little Vermillion also quit work. Other mines in the vicinity will be visited late today. Leaders of the invaders are determined, they say to stop all work in the mines until a new wage scale is signed. They are Slavs and Italians and claim they are discriminated against in favor of English speaking miners in repair work around the mines. They declare many of them have had little food since the suspension of work began April 1 and demand a share in this work.

Farewell dance Bohemian club Saturday night. 5-2t

2 BATTLESHIPS ORDERED

(By Associated Press.)

Washington, May 5.—The demand of the administration for two new battleships will be granted, the senate committee on naval affairs having practically decided today to accept the provision of the house bill on this subject.

FOR GOOD BREAD USE GOOD FLOUR—MAGNOLIA.

FEW WOMEN CAN SCORE GAME

Very, very few women know how or attempt to keep the score of a ball game. Of course, lots who go to league park keep the score of the runs, but only two regular "fanettes" have been seen keeping the score of every play. These two enthusiasts may be seen in a certain box every time the Reds play on their home grounds. They keep a complete score and never miss a play. The two women look like sisters and to see them at the game one would think they didn't enjoy a minute of it, because they never let their enthusiasm run away with them. No matter what the play is or how brilliant it is, the two scorers never show that they are interested other than to get the correct score. As soon as a play is made, you can see the two women get very busy with a score book. Sometimes they smile when the Reds make a good play, as they jot it down in the little squares that tell those who understand so much and those who do not understand so little. The two women have been regular patrons of the game for many years. "They are the only two regular women visitors I ever saw score a game," says Business Manager Bancroft.

Miss Irene Heister, President Herrmann's secretary, can score a game as well as any official scorer, but she took it up more from the standpoint of business than anything else.

BILLS ALLOWED BY CO. COMMISSIONERS

The following bills were allowed by the board of county commissioners in session this week:

Gladys Adams, stenographic services, $2.00.

H. M. Alexander & Co., antitoxin, $11.40.

W. H. Anderson Co., Ohio Digest, $6.00.

A. P. Backus, land appraiser, Rush twp., $104.00.

Barrett Bros., blanks, $6.60.

Philip Besco, Sr., Asst. to county Surveyor, $3'00.

A. Brunner, blankets for jail, $16.20.

David Bradshaw, land appraiser, Morgan twp., $80.50.

J. J. Brushart, land appraiser, city, $120.00.

Aaron Bussey, earth for fill, Dutiel Br., $15.00.

Charles Burke, land appraiser, Porter twp., $108.00.

W. H. Butcher, land appraiser, Madison twp., $192.00.

John W. Byron, acting coroner, inquest Patrick Napier, Madison township, $3.50.

John W. Byron, justice, state vs. Anna Brown, Madison township, $2.95.

Charles I. Shaw, constable, state vs. Anna Brown, Madison township, $2.75.

John W. Byron, justice, state vs. Lewis Regg, $4.95.

John W. Gillen, sheriff, state vs. Lewis Regg, $3.48.

John W. Byron, justice, state vs. Addison Fullerton, $4.95.

John W. Gillen, sheriff, state vs. Addison Fullerton, $2.52.

John W. Byron, justice state vs. Joel Jewett, $5.15.

John Nen, constable, state vs. Joel Jewett, $3.60.

Witnesses, state vs. Joel Jewett, $6.00.

B. F. Byerly, reflooring bridge, P. and B. V., $6.00.

Central Union Tel. Co., rentals and toils, $9.95.

Wm. Colegrove, team 3 days, Munns Run, $9.00.

Leonard Conklin, labor, 33 hours, $4.95.

Lee Cooper, land appraiser, Union twp., $77.00.

A. J. Coriell, land appraiser, Harrison twp., $64.00.

J. A. Colegrove, foreman 6 days, Munns Run pike, $12.00.

Elmer Colegrove, labor, 5.5 days Munns Run pike, $8.25.

Jackson Cropper, earth for fill, Ketter bridge, $15.00.

J. A. Cunningham, land appraiser, Nile twp., $80.00.

Andrew Davis, whitewashing jail stable, $12.00.

Charles Davis, team 5 hours, Ketter bridge, $1.50.

S. A. Dever, lumber, labor, etc., on pike, $9.66.

Del. Bridge & Iron Co., balance due Poplar Fork Bridge, $101.00.

John Dice, livery for prosecuting attorney, $5.00.

John C. Dutiel, asst. to county surveyor, $3.00.

Jacob J. Dutiel, asst. to county surveyor, $3.00.

N. W. Evans, Tr., room rental law library, $13.00.

W. H. Ewing, estimate Sec. No. 9, Rock Fork, $100.00.

W. H. Ewing, masonry Rock Fork, $21.30.

Adam Fiddler, labor, 22 days, P. and H. pike, $33.00.

Jacob Fritz, member Soldiers' Relief Com., $3.00.

Gilbert Grocery Co., "No Dust" one keg, $3.50.

Charles E. Hard, postmaster, stamped envelopes, auditor $21.64.

S. O. Hayward, team and labor, road, $15.00.

Hill Hanes, labor, 144 hours, Hanes, $21.60.

Andrew Hagerty, final estimate, Rocky Fork, $260.83.

Harrison Twp. burial Com., burial Patrick O'Malley, $75.00.

B. F. Harwood, land appraiser, city, $120.00.

Hibbs Hardware Co., hardware, $1.90.

John Henze, team, 3.5 days, P. and G. pike, $10.50.

J. H. Hurd, Sec. Soldiers' Relief Com., $6.00.

Gus Jeanguenot, labor, 6 days, P. and B. B. pike, $9.00.

Peter Jeanguenot, team and labor, P. and G. pike, $10.50.

Lafayette Jones, surveyor, 11 days, $55.00.

Lafayette Jones, office work, 8 days, $40.00.

Lafayette Jones, official expense account, $6.25.

Benj. Johnson, services janitor, April, $50.00.

J. W. Johnson, masonry, $183.53

John Kaps, member Soldiers' Relief Com., $3.00.

Wm. Kanouse, land appraiser, Bloom Twp., $80.00.

Kah-Patterson Prtg. Co., binding maps, $51.25.

E. B. Lang, team and labor, Powellsville pike, $19.50.

Dr. T. H. McCann, antitoxin, $26.25.

Robert McClintock, labor, nine hours, Hanes, $1.35.

James McDaniel, labor 133 hrs. $20.70.

Collins McDaniel, labor, 72 hrs. Hanes, $10.80.

Roy McElhaney, city land appraiser, $120.00.

James McJunkin, services Inf. director, March, $30.80.

John McQuillen, labor, 5 days, P. and G. pike, $7.50.

Clay Miller, labor, 109 hours, Hanes, $16.35.

Francis Mitchell, team, 3.5 days, P. and G. pike, $10.50.

John Monroe, labor, 90 hours, Hanes, $13.50.

Willard Monroe, labor 20 hours, Hanes, $3.00.

Oscar Monroe, labor, 105 hours, Hanes, $15.75.

Clinton Mangie, labor 39 hours, Hanes, $5.85.

Green S. Neary, member Harrison Twp. Bur. Com., $1.00.

Simon Neff, labor 48 hours, Hanes, $7.20.

James Nixon, estimate Sec. 7, Rock Fork, $45.00.

C. E. Nourse, Yale Lock, auditor's office, $4.00.

J. Oakes & Sons Co., removing traction boiler, $15.00.

Ohio Law Reporter for Ohio Law Reporter, $2.50.

L. M. Prince, blue prints for maps, $90.82.

Charles Peach, labor 63 hours, Hanes, $9.45.

(Continued tomorrow.)

A. New Star

MISS MAGGIE NEIL

London is enjoying the work of Miss Maggie Neil, a young actress and reciter, who hails from Natal, and has done much clever work, appearing in "Stugaree" with great success and now understudy in the English production of "Alias Jimmy Valentine."

Hear the band concerts afternoon and evening at the Street Carnival.

Master Albert Brunner, Jr., of West Eighth street, continues steadily recovering from an attack of typhoid fever.

Everyone should go and see the Diving Canines. Sight for the children, be sure and let your children see all these free acts.

A Gallon of Prevention

is worth a barrel of prescriptions. You need a supply of good, pure whiskey in your home.

You need an occasional stimulant and tonic. But when you get whiskey for home use, be doubly sure you get unadulterated, trustworthy

THO'S MOORE RYE WHISKEY

PRICES—Express Prepaid:
3-year-old.....$2.60 a gallon
4-year-old.....$3.00 a gallon
6-year-old.....$4.00 a gallon
Straight from U. S. Government Bonded Warehouse.
Address:
THO'S MOORE DISTILLING CO.
McKeesport, Pa.

A Complete Drug Store

That is just what we have here—one to which you can come for anything in the druggist's line and not be disappointed.

A great stock!

Yes; ten thousand and one different articles. Some are called for fifty times a day; others once or twice a year.

But we must have them all, because you expect to find them here.

Proprietary medicines of all kinds. Toilet and sanitary articles in great abundance and variety.

All prescriptions filled with accuracy by graduate pharmacists of long experience.

WIN NYE
Fourth and Chillicothe.

Save The Labels. Save The Labels.

BUSTER BROWN BREAD

Save The Labels. Save The Labels.

Be Wise in Time

You cannot keep well unless the bowels are regular. Neglect of this rule of health invites half the sicknesses from which we suffer. Keep the bowels right; otherwise waste matter and poisons which should pass out of the body, find their way into the blood and sicken the whole system. Don't wait until the bowels are constipated; take

BEECHAM'S PILLS

They are the finest natural laxative in the world—gentle, safe, prompt and thorough. They strengthen the stomach muscles, and will not injure the delicate mucous lining of the bowels. Beecham's Pills have a constitutional action. That is, the longer you take them, the less frequently you need them. They help Nature help herself and

Keep the Bowels Healthy Bile Active & Stomach Well

In Boxes 10c. and 25c. with full directions

A Common Ailment of Childhood

If your children are pale, nervous, fretful. If they pick their noses or cry out in their sleep, you have reason to suspect the presence of worms.

There will be harm in any case in giving them our

WORM TABLETS

because they cannot do any injury and if there are any worms the remedy will invariably remove them.

Price 25c.

Wurster Bros.
Leading Druggists,
419 Chillicothe St.

When You Clean House This Spring

REMOVE THE CAUSE OF SO MUCH DIRT WHICH IS YOUR "COAL APPLIANCE."
INSTALL THE GAS TO HEAT LIGHT AND COOK.

THE PORTSMOUTH GAS CO.
Seventh and Chillicothe Sts. Both Phones.

PERHAPS WE SEEM

Persistent in continually calling attention to our Savings Department, but the fact is, we believe this department of our Bank has, and is doing more, in educating people generally, to save money than any other method offered by any financial institution.

It's Easily Understood

and absolutely fair to both parties.

We will be glad to explain all about it if you will call.

The Security Savings Bank

Sound, Safe and Secure.

RESOURCES OVER $800,000.00

GEO. D. SELBY, Prest. H. W. HEER, Cashier.

Census Figures Nearly Correct

(By United Press.)

Washington, May 5.—When the attention of E. D. Durand, director of the census was called today to statements designed to discredit the population estimate sent out exclusively yesterday in United Press dispatches, he said:

"The United Press has acted in good faith with the bureau, and those estimates were compiled here. They are unofficial, but are the most accurate to be had now. When the final count is announced, some months from now, it will be found that they are very close to right."

ZONOL Kills Germs

The Antiseptic Cleanser

everywhere. It prevents disease and promotes the health of the family. Its use does not mean extra work. Just add it to the cleaning water. It softens the water and helps the soap remove dirt and grease. ZONOL thoroughly

Sterilizes Milk Bottles

BAKER

Shoe Creation For May

Patterned from The Original

The Castillian
Arch Pump
$3.50 THE PAIR.

Suede, Dull or Patent Leather. "For the Woman who cares."

Children's Slippers **Frank J. Baker** Hosiery, Too.
The Sleepless Shoeman
424 CHILLICOTHE ST. Near Gallia.

YOU'VE TRIED THE BEST

Now Try The Best

MANHATTAN RESTAURANT FOR EVERYBODY, EVERY DAY.

The Manhattan Restaurant
MAHERAS BROS., Proprs.
18 GALLIA STREET.

VIRGINIA IS AGAIN IN THE OHIO RIVER

Huntington, W. Va., May 5.—After lying for two months in a creekbed near Willow Grove in Jackson county, the Pittsburg and Cincinnati packet is once afloat on the bosom of the Ohio. The big steamer was re-launched yesterday afternoon. On Monday she was skidded across the field and allowed to rest at the top of an incline during the night. Tuesday morning the work was resumed and during the afternoon the boat was pulled into the water. The boat was launched by a Pittsburg company and was entirely successful. After undergoing a few minor repairs she will go on to Pittsburg and re-enter in her old trade on her regular time.

There is a highly realistic side to the affair, as the packet cost $60,000 to build, and was considered to be worth $50,000 before she was stranded. She was heavily insured and the companies in which the policies on her were carried attempted the task of floating her. The contract price of launching her was $5000 and in addition to this amount $500 had to be paid to the farmer whose ground she occupied, and there was not a little expense in connection with the re-shipment of her cargo, which was one of the biggest which ever started out of Pittsburg.

The boat went ashore during the February flood, which inundated the lowlands of the upper valley. She drifted into the field while trying to make a landing in the darkness and stranded 200 yards from the bank.

RESOLUTIONS OF RESPECT.

Whereas, It has pleased Divine Providence to call by a sad accident from this earth to a better world, Willie Haskins, the little son of our brother, John Haskins; and

Whereas, It is the sense of Local No. 437, Carpenters and Joiners of America, located at Portsmouth, Ohio, that proper resolutions of sympathy and respect be shown to our said brother, John Haskins, and the undersigned committee having been appointed by said local to act in the same; therefore, be it

Resolved, That said local, as a body, and as individuals, extend to our brother, John Haskins, their earnest sympathy in this, his hour of trouble; and be it further

Resolved, That a copy of these resolutions be given to said brother and his family, and that a copy of the same be placed on file for record in our said local.

Dated May 2, A. D., 1910.

Respectfully submitted.

N. G. ROBERTS,
CHAS. E. CONKLIN,
CHAS. CLEVENGER,
Committee.

BANNON MAN QUIT RACE

Lucasville, O., May 4, 1910.

Editor Times—Please allow me space in your worthy paper to announce that I will not be a candidate for Republican committeeman in Precinct A, Rush township. Thanking you in advance I am respectfully yours

John T. Snedaker.

Mr. Snedaker was certified in as the Bannon faction of the Republican party. Neither faction seemed to know of Snedaker's withdrawal.

Stole For Meanness

Wellston, May 5.—"Just for meanness," was the reason given by Rosa Patterson and Lennie Walburn, two 15-year-old girls of Coalgrove, who were sentenced to the Girls' Industrial Home at Delaware for breaking into the Buena Coal company's store in their home town. The girls broke the glass in the front window with a stone, at 2 o'clock in the morning and took six pairs of shoes, several dress skirts and a quantity of calico, which they hid under some brush in a field.

Although they swore they were alone, it is believed they are shielding a couple of boys, who were with them.

J. F. Carr has returned from Columbus where he attended the meeting of the Ohio Retail Jewelers association.

Appler Case Was Set For Hearing

The damage suit of Mary E. Appler, administratrix of the estate of John D. Appler, against the Portsmouth Street Railway and Light company has been set for hearing in common pleas court on May 27th.

This case is an echo of the street car strike here some time ago in which John D. Appler was killed by a street car. The widow, as administratrix of the estate, brought suit for damages against the Street Railway company in common pleas court and obtained a verdict for nearly $4000. The Street Railway company carried the case through circuit court to the supreme court and that court recently remanded it back for hearing in common pleas court.

CONTRACTOR IS KILLED

Chillicothe, May 5.—Thomas M. Kahn, aged 42, a contractor, was killed at Stoney Creek Wednesday afternoon. Four feet of ground caved in on him and when he was dug out an hour later he was dead.

Adjourns Court

Common pleas court adjourned sine die Thursday morning and Judge Blair is on his way to Colorado, not to return until May 22nd. A review of the docket shows that 75 civil cases were disposed of during the January term and that there are 120 cases already on the docket for the May term.

Change Date Of Picnic

The senior class changed the date for their picnic in honor of the junior class at a meeting on Thursday. The event will come off Tuesday afternoon, May 10th, and the destination of the excursion will in all probabilities be Crichton's fair. The picnicers will leave the city in the early afternoon and return on a late N. & W. train the same evening.

To Improve Barber Shop

Henry Baker is planning to make some improvements in his Crystal barber shop. A new chair will be installed in the near future, and an extra porter is to be employed.

TAFT TO BE IN CHILLICOTHE

Chillicothe, O., May 5.—President Taft passed through Chillicothe on No. 4, of the B. & O. S. W. Thursday afternoon, en route to Washington from St. Louis. The announcement was made at Cincinnati on Wednesday evening after arrangements for the trip had been completed.

To a reporter Superintendent Scoville said on Wednesday that there had been no requests made for the stopping of the train anywhere along the line, and that none had been made here. No. 4 stops here long enough to exchange engines and the president may be called upon to make a few remarks, provided a sufficient crowd gathers at the train.

The front of the Factory drug store is being torn down in order to permit the removal of fixtures.

W. J. Ray arrived here from Pittsburg Wednesday to take employment at the Portsmouth Steel company plant.

Rev. Hartinger To Preach To Seniors

Rev. Hartinger will preach the Baccalaureate sermon to the seniors of Portsmouth high school this year. It was so decided at a meeting of the class Thursday at noon. Mr. Appel was on hand and addressed the graduates-to-be and placed the matter entirely within their own choice. That Rev. Hartinger should be asked to preach the sermon was the unanimous decision of the class. This means that the largest class ever graduated from the local high school will listen to the baccalaureate sermon in the largest auditorium in the city and it will be fully possible for all their friends to accompany them. It is supposed that the sermon will be delivered on Sunday evening, May 29th, five days preceding the commencement. Morton Shumway, Hattie Byron and Annie Anderson were selected from the class as a committee to notify Rev. Hartinger.

No Ads On Curtain

The management has decided not to have any advertisements on the front curthin of the new Orpheum theater but instead will install a new wrinkle to display ads on the canvass, through the motion picture machine.

Logan Davis, an expert juggler from Dayton, O., arrived in Portsmouth Thursday to join the Billy Barber minstrels.

N&W SURGEONS AT NORFOLK

Norfolk, Va., May 5.—The third annual convention of Association of Surgeons of the Norfolk & Western Railway company, composed of 200 delegates from Virginia, West Virginia, Ohio and North Carolina began Tuesday.

Dr. R. G. Curtin, of Philadelphia, took issue with those who contend that cancer was caused by eating fish, particularly trout. He argued that statistics showed that cancer was more common in centers of population where not one person in 50 ate trout. The country lad, who lived on trout, he asserted, was seldom afflicted. His position was that cancer probably was caused by over-nutrition.

N&W Brakeman Is Married

Bristol, Tenn., May 5.—The Rev. A. R. Burroughs married a good-looking young couple from Bluefield, W. Va., at his mecca on Wednesday afternoon, April 27. The parties to the contract were: Harvey Lee Worley, a brakeman on the Norfolk & Western, and Miss Alice Wilson. The couple returned to Bluefield on the afternoon train. They were accompanied to the mecca by Mrs. Eva Worley, of Bluefield.

AUCTION

Friday, 2 p. m. promptly, in warehouse 92 W. Second street, nine elegant room size velvet and brussels carpets, almost new. Lot of household furniture, gas fixtures, all good, no reserve.

4-2t Peel, Auctioneer.

Awarded Damages

Columbus, O., May 5.—A jury in Judge Dillon's court yesterday gave Miss Cecelia Farley, formerly an employe of Miller's Fair, 121-123 South High street, $700 damages against Louis Miller, Miss Farley's former employer, for alleged slanderous remarks made by him.

Miss Farley testified during the trial that Miller accused her of embezzlement and also made slighting remarks about her character.

Miss Farley has relatives in Portsmouth.

Candidates Hit the Pike

Attorney Harry Miller and Morris Coe spent a busy day Wednesday out in Green and Upper Porter township drumming up votes, but while they were scouring the country Nate Gilliland was down in Lower Nile piling up breastworks. Nate says that he has corralled everything in sight in Lower Nile and that there is nothing left there for Miller.

Are to Play In Indiana

Red Kirkendall and Alfred Daum left Thursday for Hopkinsville, Ind., where they will join the K. I. T. league team of that place.

Kirkendall played right field for the Flys and Daum was the crack first baseman.

Baby Dies Of Measles

Nathan, young son of Mr. and Mrs. Nathan Mack, colored, of Thirteenth street, died Wednesday evening of pneumonia, superinduced by measles. Death was very sudden. The little fellow was four months old. The father is janitor at the Elk building. Mr. and Mrs. Mack have the sympathy of many friends in their trouble.

Farewell dance Bohemian club Saturday night. 5-2t

A WOMAN'S ANSWER

Every Day—The Grocers Say.

COPYRIGHT-1910, WASHBURN-CROSBY CO. MINNEAPOLIS, MINN. 55

"Time's Flight Turned Backward"

SAGE AND SULPHUR

Made Her look Twenty Years Younger

READ MRS. HERRICK'S SWORN STATEMENT

State of New York, County of Monroe } ss. Rochester, N. Y.

Nancy A. Herrick, being duly sworn, deposes and says: When I was a school girl I had a head of heavy, long, dark brown hair, that was so plentiful, rich and glossy, that it was the envy of many of my young schoolmates, and attracted the attention and remarks of strangers. After I was married and as I grew older, my hair commenced to come out just a little at first, but gradually as time passed it came out more and more, and began to turn gray. I was induced by many good reports heard of Sage and Sulphur, to try a bottle. My hair was quite gray and thin on top when I commenced using Sage and Sulphur, and you may imagine my satisfaction when I found that it was fast coming back to its natural condition, becoming thicker, darker, smoother and glossier than it had been for a long time. I continued the use of Sage and Sulphur and my hair is now in a splendid condition, as heavy and as dark and smooth as when I was a girl of sixteen. From my experience I believe it is one's own fault if they lose their hair, or let it get gray or harsh. It is now four years since I commenced using Sage and Sulphur, and still use it, and my hair still keeps thick, dark, smooth and glossy.

Henry E. Hall, Notary Public, Monroe County. Sworn to before me this 12th day of July, 1908. Henry E. Hall, Notary Public. Nancy A. Herrick

PRESERVE YOUR YOUTH AND BEAUTY

By Using WYETH'S SAGE AND SULPHUR HAIR RESTORER

It Is Pure, Safe And Reliable
It Is Not Sticky, Oily Or Greasy
It Is An Elegant, Refreshing Dressing
It Makes The Hair Soft And Glossy
It Quickly Removes Dandruff
It Restores Faded And Gray Hair To Natural Color
It Stops Hair Falling And Makes The Hair Grow

NO MATTER HOW OLD YOU ARE IT WILL MAKE YOU LOOK YOUNGER

PRICE 50c. and $1 A BOTTLE

AT ALL DRUGGISTS

If Your Druggist Does Not Keep It, Send Us The Price In Stamps, And We Will Send You A Large Bottle, Express Prepaid.

WYETH CHEMICAL COMPANY
74 Cortlandt St.
NEW YORK, N. Y.

FOR SALE AND RECOMMENDED BY

FISHER & STREICH PHARMACY,

SPECIAL AGENTS PORTSMOUTH, OHIO.

ALL of ALL the best Music

In Edison Standard Records you get all of the shorter selections in the purest, most lifelike rendering.

And on Amberol Records you get the same pure, lifelike reproduction on longer selections than it is possible to get with the ordinary record, without hurrying, without crowding or cutting out important parts—because Amberol Records play twice as long as Edison Standard Records.

The EDISON Phonograph

gives you not only all *kinds* of music but *all* of all kinds. There is an Edison Phonograph for you at whatever price you feel you ought to pay.

The Amberola $200

Does your Phonograph play Amberol Records? If not, ask your dealer about our money-saving combination offer on Amberol Records and the attachment to play them

There are Edison dealers everywhere. Get complete catalogs of Edison Phonographs and Records from your dealer or from us.

Edison Standard Records 35c
Edison Amberol Records 50c
Edison Grand Opera Records ..... 75c to $2.00

NATIONAL PHONOGRAPH COMPANY
75 Lakeside Avenue, Orange, N. J.

Other Styles $12.50 to $125

A complete line of above always in stock all the time. EVERY RECORD ALL THE TIME.

W. O. Russell

30 WEST FOURTH STREET

The One Hat That Never Fails

TO PLEASE THE BEST DRESSERS EVERYWHERE

IS BEYOND QUESTION THE MUCH TALKED OF AND UNIVERSALLY APPRECIATED

The Celebrated Also The "Kingflex"

They possess the self conforming, self fitting features and other ideal qualities that never fails to please. Our Suits made to measure, $18, $20, $25 and $30 please all who see and wear them. They will also please you.

$3 "Guyer" Hat at $4.00 and $6.00

FASHIONABLE HABERDASHERY

REIS BROS.

OPPOSITE POSTOFFICE

SOCIETY

First Presbyterian Young Women's Missionary society will entertain with a Kensington May 12th at the home of Mrs. Joseph Lake.

According to word received here, Miss Naomi Elvina Hottes, sister of one well known here, Miss Lena Hottes, will be wedded to Mr. Elbert Alston Cheek of Camp Bellsville, Ky., in June, at the home of the bride's parents, Mr. and Mrs. Charles Hottes of Lexington, Ky.

Dr. and Mrs. J. W. Fitch of Portsmouth, came up this week to visit Dr. Fitch's mother, Mrs. M. J. Fitch. Mrs. Fitch will be here several days.—Miss Emma Draper returned to her home at Lucasville, O., this afternoon, after a week's visit here the guest of her aunt, Mrs. J. M. Lewis in the East End.—Mrs. F. Don Orcutt will return home on the Greyhound this evening from a several days' visit with Mrs. C. A. Gordon in Portsmouth.—Mr. and Mrs. Chas. Lewis of Portsmouth, spent yesterday and today the guests of Park City friends.—Ashland Independent.

Miss Ethel Burks of Lynchburg who has been in the city as the guest of Mrs. H. O. Belcher of Bedford street, has gone to Portsmouth, O., where she will visit her sister, says the Bluefield Telegraph.

The "Corner Stone" class of Manly Sunday school held a "crazy dollar" social at the home of Mr. and Mrs. C. E. Rickey of Franklin avenue, on Tuesday evening. The program was as follows:

Class song entitled "Corner Stones."

Readings by Mesdames Milton Monroe and Albert M. Reiser.

Instrumental music, Miss Cornelia Dillon.

On roll call response was given by reading an original poem telling how the "crazy dollar" was earned. Between $30 and $35 were the financial results. The following poem was read by Mrs. Philip Pfarr:

A diller, a dollar, a big silver dollar,
Oh, why are you so hard to make!
I never realized before
How much energy it would take.

Yes, a dollar seems so very small,
Just one hundred coppers
But to earn them yourself, there is where
Every penny seems a whopper.

But how was I, my dollar to make!
That was what worried me.
How to make any above board and clothes
Was more than I could see.

I could wash and cook and bake a cake
And be nurse girl all day,
And do a thousand other things
But still I'd get no pay.

A woman came and helped clean house
And worked right side of me,
At close of day a dollar she got
But not a cent did I see.

As scrubbing and baking and cooking fine meals
Brought in no coveted dollar,
I decided at last a final effort I'd make,
By making the 'old machine roller.'

The usual price for making a waist
Is forty-five cents for you see
I had to cut prices to a scale in fact
In order to have work come to me.

And so I told Mary she needed some clothes;
Yes, [illegible] in the number of threes
And all for a dollar I surely would make
As neatly and nicely as could be.

Now, Mary's as [illegible] as most girls of her age
And quickly this bargain did take
And is swinging with smiles three brand new waists
For I my dollar did make.

On Wednesday evening, Mrs. Harry Grice of West Ninth street, entertained the club to which she belongs. Refreshments followed social pleasures.

District No. 2 of Second Presbyterian Aid Society will hold a business session at the home of Mrs. Alexander on May 1st.

On Wednesday afternoon, the

PARISIAN COAT OF BEBE LACE

POSED BY MISS BOOTH OF THE DOLLAR PRINCESS CO

French women wear elaborate toilets to the race meets at Longchamps and Auteuil, and this handsome costume, designed for Longchamps, includes a frock of embroidered net, trimmed with coarse Russian insertion, and an exquisite coat of bebe Irish crochet.

The hat is old rose straw with black, and the white silk gloves are embroidered in pink flower designs. The white parasol is trimmed with a border of pink flowered white silk.

Nimble Thimble club met at the home of Mrs. W. B. Rohe, of 319 East Eleventh. Needle work preceded refreshments. Mrs. Chas. Warnock of East Eighth will be host at the next meeting.

Miss Clara Waller went to Ironton to attend a luncheon given on Thursday by Mrs. Barton Burr, formerly Miss Lillie Wood.

A March bride and groom, Dr. and Mrs. Horace Dean have gone to housekeeping at No. 754 Oak street, Columbus, according to word received by the bride's cousin, Mrs. O. W. Rohe. Mrs. Dean was formerly a Portsmouth photographer, Miss Margery Martin.

The Otterbein society will meet Thursday evening at the home of Mrs. Steven Holman of East Ninth.

Post cards have been received by Mrs. Jessie Bolles, from her bride and groom, daughter-in-law and son, Mr. and Mrs. Ralph Bolles, who have returned from their bridal trip and gone to housekeeping at Seattle, Wash.

The Wednesday Evening card club will hold next week's regular session at the home of Miss Lou Kelley.

Mrs. W. S. Bagby is in Charleston, W. Va., to see her sick daughter, Mrs. J. E. Hancock, formerly of this city.

Mrs. Dan Egbert of Lucasville, is guest of her son, Mr. George Egbert of this city.

District No. 2 of Second Presbyterian church will entertain with a session May 16th at the home of Mrs. T. M. Patterson of East Ninth.

The Colonia party dated for Thursday evening, [illegible] has been deferred owing to illness of Mrs. J. N. Esson, the business [illegible] was held Tuesday.

The Parlor Whist club [illegible] Wednesday afternoon [illegible] Longed Mrs. Harry [illegible] the following as substitutes [illegible] absentees, Mesdames Bolles [illegible] Mrs. W. C. Lorain.

Mrs. Charles [illegible] delightfully entertained [illegible] for entertaining [illegible] family of a [illegible] Mrs. [illegible] Snyder.

The Country club will meet on May 15th, instead of May 6th at the home of Mrs. Earl Lawson, of East Second.

The infant child of Mr. and Mrs. John Snyder, David and also his little two year old sister, Sarah are recovering from illness.

Mrs. J. G. Dillon will be host at th's week's meeting of the Saturday Whist club.

Mr. and Mrs. Earl Capehart of South Portsmouth, are guests of Mr. Capehart's mother, at Syracuse.

Miss Mary Kiechbaugh, of Wheelersburg, visited here on Thursday.

Mr. and Mrs. E. J. Morgan's infant daughter is recovering from illness.

Mr. and Mrs. George Appel are at home from French Lick Springs, Ind.

West Portsmouth W. C. T. U. held an interesting and profitable meeting Wednesday afternoon. The program included:

Responsive Reading, "Alcohol and the Heart," by all present.

"Chocaocola a Drug Drink," by Mrs. George Marshall.

Mrs. Frank E. White's sister, Mrs. Scott, of Chicago, gave an interesting talk about the Willard Hall of Chicago.

Arrangements were made for a W. C. T. U. council, at the home of Judge and Mrs. A. Z. Blair, May 15th.

Miss [illegible] H. [illegible] Miss Clara Walker and Miss Hazel [illegible] of Portsmouth are expected to spend the day with [illegible] Miss Walker was [illegible] Mrs. B. H. [illegible] Miss Ora Hagerty [illegible] Mrs. Clara [illegible]

[illegible] Audrey Rogers [illegible] Tuesday afternoon [illegible] party Monday. The affair was [illegible] in various [illegible] after which [illegible] served in the [illegible] Flowers. Audrey [illegible] many pretty [illegible]

Captain N. W. Evans' brother-in-law, Mr. John L. Dockey, of Springfield, was recently wedded to Miss Breeding of Springfield, according to word received here.

Mrs. John Wurster and son Mr. Eugene have returned from a visit to Clifford.

On Thursday afternoon, Mrs. Chris Heer entertained the Scioto Bridge club in this week's regular session, with Mrs. M. H. Longfellow and Mrs. W. W. Anderson as substitutes for absent members. Mrs. Frank Moulton will be host at the next meeting and will also entertain the Young Woman's Sewing club, Friday afternoon of this week.

Miss Frances Biggins will entertain Mrs. C. S. Robertson's Second Presbyterian Bible Class on Thursday evening, in social session.

Ladies' Aid society of the Central Presbyterian church met at the home of Mrs. Albert Schirrmann, of New Sixth street, Wednesday afternoon. Business preceded a social hour over refreshments of ice cream and cake. The next business meeting will be held at the home of Miss Kate Stamm of No. 172 West Third. Arrangements for a social were partially made.

On Wednesday afternoon, Bigelow W. H. M. S. met in regular May session at the home of Mrs. John Rottinghaus, with the following as assistant hosts, Mesdames Frank Revare, Floyd Revare, Frank Dudnit, Nellie Thomas, William Gillett, John Waterson, William Baker, Thomas Russell, Frank Hudson. The program follows:

Reading, "The Negro as Student," Mrs. Howard Sellards.

Reading, "Peeks Home," Mrs. Estelle Johnston.

At the business session were elected delegates and alternates to the district convention at Ironton, May 24th as follows:

Mesdames J. N. Eason, John Capehart, B. F. Harwod, Terry Davidenport, Howard Sellards, delegates; Mrs. Charles Amann, alternate.

On May 12th the society will give an entertainment at the home of Mrs. William Doerr of East Fourth street.

Mrs. James Whitworth, Mrs. Thomas Jones, Mrs. N. B. Crabtree, were welcome visitors at the meeting, where forty-five was the number present. One new name Mrs. Merion Mathiott was added to the long roll call of over one hundred. Refreshing was the repast served by the hosts preceding adjournment. The June meeting will be held at the home of Mrs. John Capehart. The W. H. M. S. Reading Circle will meet at the home of Mrs. Terry Davenport next Monday, in regular session.

Mrs. C. C. Norris of Highland avenue is at home from a visit to relatives in Cincinnati and to friends at Sardinia.

Miss Gertrude Davidson will be host at Saturday's meeting of the Shakespeare club.

Among recent autoists to this city were Mr. and Mrs. E. H. Sudduthe and son and Miss Anna Farley of Welch, W. Va.

Mrs. A. J. Evans, mother of Captain N. W. Evans, has gone to visit relatives at West Union and other places.

In this week's regular session, Mrs. Ernest Powers entertained the Wednesday Kensington which was followed by the usual hour over refreshments. Mrs. Sam Schloss will be host at the next meeting, May 18th.

Mrs. Sallie Jordan of Geneva, Switzerland, is here from Huntington, W. Va., to attend to business affairs.

The Gartley home on West Front was the scene of a little party Wednesday evening.

Mr. and Mrs. Thomas McConnell of St. Paul, Minn., are expected here this summer to visit relatives.

The Peerless card club met on Wednesday evening at the home of Mrs. Charles Stamm, of No. 425 East Seventh. Mrs. Anton Schreech won the prize, a burnt wood panel. Refreshments preceded adjournment. Mrs. Duval of East Sixth street, will be host at next week's meeting.

Come to Trinity church Thursday evening to hear Mrs. Florence Richardson's temperance talk and also to the Institute, which will be held Friday, all day and evening at the Baptist auditorium on Waller street.

Mrs. Ella Lloyd will soon go to French Lick Springs, Ind., in company with her daughter, Mrs. John Peebles, who is expected home from Nashville, Tenn., next week.

Mrs. Charles Moritz of East Ninth will be host at Thursday evening's meeting of the U. B. church's Aid society.

Miss Ruth Audt of Franklin Furnace recently visited relatives here.

Mrs. T. M. Patterson has returned from a visit to Cincinnati.

Mrs. G. D. Waite will be host at next week's meeting of the Wednesday club.

Mrs. Louis Hurth's father, Mr. August Deschler of Chillicothe, visited here on his way to Ripley.

Mrs. Luey Grant of Rhodes avenue will be host at the next meeting of the Cheerful Kensington, which held this week's meeting at the home of Mrs. A. C. Frowine with Mrs. Roy Rice and Mrs. Frowine's mother, Mrs. S. M. Hoover as special guests.

Needle work was followed by excellent refreshments.

Mrs. Robert Osborne of Campbell avenue, has as guest her mother, Mrs. William Smith of Beachy, Ky.

Not in any Milk Trust
The Original and Genuine
HORLICK'S
MALTED MILK
The Food-drink for All Ages.
At restaurants, hotels and fountains.
Delicious, invigorating and sustaining.
Keep it on your sideboard at home.
Don't travel without it.
A quick lunch prepared in a minute.
Take no substitute. Ask for HORLICK'S.
Others are imitations.

COIFFURES BUILT ON WIRE TURBANS

An invention which may well be regarded as striking the keynote in the season's coiffure is the turban of curls, and this most aptly describes it. The accompanying sketch gives pictorial presentment of the mode, which consists, briefly, of a turban frame covered with little curls in place of the wearisome plain flat covering. The foundation is one of the well named Merveilleuse frames.

Much of the success with a turban frame of any description depends on the perfection of its fit, and this is a point which should receive most consideration.

The pretty coiffure shown here is arranged with the turban of curls surrounded by a swathe of finest hair. This is a point which should be considered now, when the unprecedented demand for hair has caused an immense strain on the productive sources.

For the woman who perforce must dispense with the services of a trained maid, the turban of curls, is particularly to be appreciated in this connection, for its adjustment, as seen under clever fingers, is simplicity itself and need dismay not even a clumsy maid. Indeed, it makes the coiffure itself in a moment, all that is needed being to arrange the hair around the face becomingly, using a semi-parted frame, or any other means which seems good, and tying the long hair midway between the crown and the nape of the neck. This strand is then passed through a hole towards the bottom of the frame and then secured to the head with pins in the usual way. The strand of hair, if sufficient length, is divided into little curls, to [illegible] among those on the frame [illegible] it on the neck, according to taste then the encircling swathe or coil is placed in position, and in a moment the smartest and prettiest coiffure imaginable is completed.

Trinity W. F. M. S. will meet in social session at the home of Mrs. W. B. Anderson, in June.

Mrs. James George is at home from Cincinnati where she visited relatives.

Mrs. Jacob Lauerman, who has been ill, is recovering.

District No. 1 of Second Presbyterian church will hold a social next Friday afternoon at the home of Mrs. Charles Baas and daughter, Mrs. Sigmund Haas of Seventeenth street, with Mrs. Henry Heer, Mrs. B. H. Harris as committee in charge of the proceedings.

The Central Presbyterian Woman's Missionary Society met at the home of John Brandell in Kensington session Thursday afternoon.

Mrs. Henry Heer and Mrs. C. E. Hurd will entertain in regular session the Clio Club Friday evening at the home of Mrs. Heer.

Miss Grace Jennings, of Carr's Ky., is visiting her cousin, Mrs. John Bane, of East Third street.

Mrs. Minnie Bane has returned to her home in Newport, Ky., after a pleasant visit to her relatives, Mr. and Mrs. John P. Bane.

Wincer Dydynski, of Cleveland, O., who has been visiting his cousin, Capt. Dydynski, of Buena Vista, has returned to his home.

Mrs. Eliza Frey and son, Clinton, and Mr. and Mrs. Blaine Frey and little son, Lawrence, have received after-cards, announcing the marriage of Mrs. Eliza Frey's two nephews, John Gilbert and Hugh Curtis Plymale, at Clinton, Montana, their present home. The brothers were married Wednesday, April 20th, to twin sisters, John marrying Miss Olive Keene and Hugh marrying Miss Myrtle Keene. The happy quartette have the best wishes of scores of friends for a joyous wedded life.

Miss Katharine Dawson, who is progressing in her studies at the Schuster School of Expression in Cincinnati, as is proven by the fact that the management of the school assigned her the work of coaching the juniors and seniors preparatory to the rendition of their class plays, Miss Dawson, who also frequently appears in public as elocutionist, will give a reading Thursday evening at a Walnut Hills entertainment.

Mrs. Lena Shields, of West Third street, has returned from a visit to her daughter, Mrs. William Smith, at Garrison, Ala.

An Emissary Of Philo?

Attorney R. C. Myers has returned from a business trip to Marion. While there he called upon Warren G. Harding, candidate for the Republican nomination for governor.

Farewell dance Bohemian club Saturday night. 5-2t

A fine new awning now adorns the front of the Sperry and Watters tonsorial parlor on Chillicothe street.

Robert Peebles, of the Ashland Coal and Iron Co., was a visitor here Thursday.

THINGS A MOTHER OUGHT TO KNOW

Mothers who see children are weak and run down, who do not gain flesh and strength, who lack the rosy cheeks and bright eyes of healthy childhood, should remember that the safest tonic and body builder to give them is Parker's John's Medicine, because it is a pure and wholesome food medicine free from alcohol or dangerous drugs. Thousands of mothers give it to their children whenever they become weakened or rundown.

BRASS GOODS
IN
CANDELABRA
SINGLE STICKS
HALL LIGHTS,
SMOKING STANDS,
SMOKING SETS,
TOBACCO JARS,
FERN DISHES,
BOOK RACKS,
POSTAL HOLDERS,
INK WELLS,
CALENDARS,
CLOCKS,
ASH TRAYS,
ETC., ETC.

W. L. WILHELM
JEWELER
& OPTICIAN
417 CHILLICOTHE ST.

IS REGARDED as the most active and useful form of the railroad service. They take pride in carrying the correct time and in keeping their watch in excellent running order. Here is the place that fine 21 jeweled Elgin, Waltham, Hamilton are sold. Here is the place that fine watches are sold. Here the hospital that takes care of these delicate patients, when they are ill. Here is the place that can equip you with a time keeper which will run accurate to the second and last a life time. Not merely pretty watches, but good time keepers likewise.

ALBERT ZOELLNER
Is the Jeweler,

Watch For Martings' Ad in Tomorrow, Friday Night's Newspaper

IT WILL BE OF INTEREST TO EVERY PERSON IN THIS CITY.

SPECIALS FROM THE CARPET AND RUG ROOM

It is always our aim to obtain not only the newest patterns in floor coverings, but also the very best qualities obtainable and to sell them at the lowest prices possible.

Here is Another Instance of Our Right Prices and Qualities

9x12 ft. Tapestry Brussels Rugs at $12.50 and $15. A saving of $2.50 and $3.00 on these splendid rugs while they last. So come and get one.

9x12 FT. VELVET RUGS
At $15.50 and $18.00 that are worth $18.00 and $20.00 each. Come and see them.

Special prices on 10 Rugs, size 9x12 ft., of last season's patterns that are in the stock at present. All kinds. Come and save one fourth.

New Patterns in 16-4 Linoleums at 65c sq. yd. Come and see this splendid line that we are now showing.

The Marting Bros. Co.
OPPOSITE POSTOFFICE. SIXTH AND CHILLICOTHE STREET.

STREET IMPROVEMENT KEEPS COUNCIL BUSY

Street improvement was the subjects taken up at the regular meeting of council Wednesday evening, several ordinances being passed tending toward such improvement.

A verbal petition presented by Mr. Schmank on behalf of residents on Union street, asking for the improvement of the street between Gallia and Sixth was referred to the committee on streets and alleys.

A verbal petition from residents on Fifth and Sixth streets between Offnere and Raynor, asking that the alley between Fifth and Sixth and extending from Offnere to Raynor be opened up as far as the property of the old Tremper shoe company. This was referred to the committee on streets, solicitor and city engineer.

A petition from W. D. Horr asking that the city improve the alley back of his property between Sixth and Raynor was received. Mr. Horr agrees to furnish all the material if the city will do the work. The total cost was estimated at $231.

The engineers estimate on the improvement and paving of Eighth street between Court and Waller, was received and the solicitor was instructed to bring in the necessary legislation to proceed with the work. The engineer's estimate for the whole was $18,773 of which the city's property owners $16738.50, portion would be $134.50 and the

An ordinance providing for the extension of Eighteenth street was placed upon its first reading. The proposition is to buy a strip of land 66 feet wide from Maria King for $500. An ordinance approving the plans and specifications for the improvement of the cemetery and appropriating $5000 for carrying on of the work was passed and the director of public safety ordered to proceed with the work. This is a very important matter as the cemetery is becoming crowded and more room is needed immediately.

Resolutions determining to proceed with the improvement of Third street from the east side of Jefferson street to Maddock alley and Sinton street from Front to Gallia were passed and the ordinance declaring it necessary to improve Second street from the west side of Thompson to the west side of Offnere street was read for the second time.

Petitions asking for the extension of the sanitary sewer through the first alley east of Gay between Eighth and Ninth, and at the intersection of Hutchins street was referred to the sewer construction committee which was ordered to bring in the necessary legislation.

A petition from a number of residents of Precinct B of the First Ward asking that the city give relief from the encroachment of the Baltimore & Ohio railroad upon city territory at the junction of Court and Ninth street was received and referred to the committee on railroads and the board of public service. The trouble seems to have grown out of the railroad company piling boards and other [illegible] material on a small lot which the residents wish to beautify with flower beds. The lot was formerly occupied by the B. & O. coal house but when the new coal wall was built they were ordered to remove the house which they did. It is claimed by the citizens in that vicinity that when it became known that they wished to beautify the spot, the company at once appropriated the lot by piling boards and other refuse on it.

The sale of the $14,000 street improvement bonds to the Ohio Valley Bank was brought up and finally awarded and the sale will be confirmed by resolution at the next regular meeting.

The regular schedule amounting to $1053.31 was allowed, and it was appropriated to pay the [illegible] of William Ray for damages done to his property by the improvement of Jefferson street between Front and Third.

An ordinance appropriating $[illegible] to pay the damages assessed by the jury in probate court to the property of Thomas B. Lawson by the city's appropriation of part of his property for the improvement of Third street was passed. The costs in the case amounted to $85. These were also ordered paid.

The engineer's estimate on the construction of the Arlington Hotel sewer was received, the estimate being $650.

An ordinance appropriating $8000 or so much thereof as is needed for the purchase of equipment for the new hill top engine house was passed and the director of public safety was ordered to purchase the equipment.

As the funds of the public safety department have been exhausted, a resolution providing for the issue of certificates of indebtedness to the amount of $5000 was passed. The certificates are to be issued on May 10th and to run three months from that date. They are to bear 5 per cent interest. The money so raised is to be used in paying the police and for maintenance of the fire department.

The committee on laws and claims reported that as the claim of M. L. and Mary Dill for $650 for damages to their property at the corner of Front and Scioto streets had never been presented in writing and as the time for such had expired the city was released from any obligation to pay the claim. The committee also recommended that it would be necessary to have a small tract of land belonging to Mr. Dill for the improvement of Front street and recommended that the city offer $150 for the same and if this was not accepted to begin the necessary proceeding to appropriate it.

A resolution appropriating $850 to settle the claim of John N. W. Crawford against the city for damages to his property growing out of the improvement of Robinson avenue from Eighth to Young street was passed and the solicitor was instructed to confess judgment for the above amount.

My Corns Don't Hurt A Bit

Tired, Ailing, Swollen, Smelly, Sweaty Feet, Corns, Callouses and Bunions, TIZ Cures Right Off.

Say good-bye to your corns the very first time you use TIZ. You will never know you have a corn, bunion or callous, or sweaty, tired, swollen, aching feet any more. It's just wonderful the way the pain vanishes. Rub the corn- hammer it with your fist if you wish—no more pain after TIZ than if there had never been a blemish on your feet. Doesn't that sound good to you? Doesn't it? Then read this.

"The corns on either of my toes were as large as the tablets you make to cure them. Today there is no sign of corns on either foot and no soreness. It's an up-to-date Godsend.—Sam A. Hoover, Progress, N. C.

Just use TIZ. It's not like anything else for the purpose you ever heard of. It's the only foot remedy ever made which acts on the principal of drawing out all the poisonous exudations which cause sore feet. Powders and other remedies merely clog up the pores. TIZ cleans them out and keeps them clean. It works right off. You will feel better the very first time it's used. Use it a week and you can forget you ever had sore feet. There is nothing on earth that can compare with it. TIZ is for sale at all druggists, 25 cents per box, or direct, if you wish, from Walter Luther Dodge & Co., Dodge Building, Chicago, Ill.

HAS RENTED THE MATTHEWS HOME

Mrs. Mary C. Castor-Bruce, a highly respected woman and mother of grown children, has rented the Sadies Matthews property on West Eleventh street and is arranging to keep boarders.

Owing to the former character of the place, Mrs. Bruce has secured the house, which contains 13 rooms, for the small rental of $15 per month. She called on Chief Davidson Wednesday to have an understanding as a matter of protection to herself and daughters. For that reason she has arranged to install a telephone. Chief Davidson is of the opinion that they need not fear for any annoyance as other respectable people have moved into the same locality, and there has not been the least complaint from them.

HORNUNG IS FREE AGENT

The failure of the Lancaster club to "weigh in" with transportation, and to communicate with him in any way before Wednesday midnight, makes Wesley Hornung, the local boy, a free agent. He is a splendid ball player and many think the Lancaster management made a mistake in not giving him a chance to demonstrate his ability. Their silence would indicate they meant to let him slide and besides would not extend the courtesy to talk with the player over the long distance phone last night.

There is a good prospect of Hornung joining another Ohio State league team soon.

Lehman's for slippers.

MRS. ERN LAWSON SELECTED NAME

Huntington, W. Va., May 5.—"The Huntington Blue Stockings," a name suggested by Mrs. Ernest Lawson, of 1136 Third avenue, is the most appropriate for the Huntington team of the Virginia Valley league, has been selected by the committee named to go over the list of names suggested as the most appropriate cognomen. Mrs. Lawson will be awarded the season ticket for league park, offered for the lady whose suggestion was approved by the committee. The members of the committee, Dr. C. T. Taylor, G. P. Fought and Boyd Chambers, who made the selection, found many suitable suggestions in the list and made the selection after most careful deliberation.

Piles Cured

Hundreds of Fearful Cases of Chronic Piles Cured in a Few Days With Pyramid Pile Cure. Send for Free Trial Today.

There is no longer any necessity for suffering the excruciating agony, itching and pain of piles. Hundreds of cases of men and women who have suffered for ten, twenty and thirty years from this fearful disease have been cured in a few days or weeks. All this we prove.

But we want you to prove it yourself, without it costing you a cent. We want to send you a free trial package right now free of charge. So just send your name and address today to the address below.

Pyramid Pile Cure has cured the worst forms of piles known.

Instant relief can be gotten by using this marvelous remedy. It immediately reduces all congestion and swelling, heals all sores, ulcers and irritated parts.

The moment you start to use it your suffering ends and the cure of your dread disease is in sight.

It renders an operation useless. Besides, to cut into piles often results in terrible, prolonged agony.

Send your name and address to Pyramid Drug Co., 236 Pyramid Building, Marshall, Mich., for a free trial package.

After you receive the sample, you can get a regular-size package of Pyramid Pile Cure at your druggist's for 50 cents.

The Paint Question

IT'S the proper time to ask about paint; YOU, who have property to preserve and beautify; and want to do it to BEST ADVANTAGE.

Ask what? Not, "How cheap per gallon?" but "How far will my gallon go;" not measured in units of space alone, but in units of time; not alone in SQUARE FEET but in ROUND YEARS.

You'll get as many answers as there are paint dealers. The honest answer will come only from paint itself. Therefore, use an honest, lead and oil paint.

AURORA MIXED PAINTS

are made on the same principle that guided the old-time, practical painter. But with the advantage of being mixed by machinery, and having the ingredients more evenly distributed and producing a more uniform color.

In all colors and shades; for inside or outside work. Refinish your woodwork with Spartan Stain.

SCHLOSS & CO.

414 Chillicothe St.

D. D. STONER,
DENTIST,
422 Chillicothe Street.
OPEN EVERY EVENING
Office Hours: 8 to 11; 12 to 5; 6 to 8.
Home Phone X 804.

FOR THE FINEST DRUGS GO TO
MILLER'S PHARMACY
Cor. Ninth and Waller Sts.
Near N. & W. Ry. Depot.

Special

Four Full Quarts
7 YEARS OLD,
BOTTLED IN BOND.
High Cliff $4.00
EXPRESS PAID.

I. LEVI & CO.
224 EAST THIRD ST.
CINCINNATI, O.

GREATER OPPORTUNITIES THAN EVER

For young men and women in the business world. But they must be prepared. We cannot supply the demand for competent office help.

Write for catalogue. Day and night classes. Address all communications to

PORTSMOUTH COLLEGE OF BUSINESS
KRICKER BUILDING.
Successor to Graham's Business College and Portsmouth Commercial School.

DIRECTORS:
W. J. Henry, President. John T. Breece,
John Peebles, Vice-President. Frank B. Finney,
Henry W. Beer, Treasurer. W. E. Tripp, South Webster,
J. H. Finney, Secretary. W. R. Graham,
Irving Drew. Irvin E. Blackburn, Otway,
Clyde Brant, Lucasville.

VULCANIZING PLANT.

The Geo. J. Schirrmann Carriage Shop has put in, in connection with other business, one of the latest improved vulcanizing plans to vulcanize all makes and sizes of automobile tires.

UNION MEN

The only place in the city to have shoes repaired by union workmen is the Electric Repair Shop, 350 Gallia street, opposite Fire Department. Phone B 1093.

PASTIME THEATER,

Up to date Motion Pictures and Illustrated Songs.
Open every night.
Matinee every Saturday afternoon.
Admission 5 cents.
G. S. CARROLL, Mgr.

MEN'S SUITS TO ORDER.

Don't fail to see our line of
NECKWEAR AND SHOES
Underwear, Hosiery, etc.
LEMON & WHITE,

CHESTER A. KERR,
917 Offnere. Home Phone B 740
Merchant Tailor,
Special attention given to dry cleaning, pressing and repairing.

HARRY M. FLOWERS
Dealer in Groceries, Meats and Produce. Our specials this week:
Potatoes ..... 10c peck
Canned Corn or Tomatoes 8c
Phone 1044.
Cor. Eleventh and Findlay.

Get your Water Wells drilled by
C. F. OTTNEY
Contractor and Driller.
Water, Oil and Gas Wells. Test Wells for Mineral and Clay. Well Supplies. Complete Water Plants installed. 22 years experience.
Sciotoville, Ohio.

Special Rates
VIA
C. & O. Ry.

Cincinnati and Return,
May 5, 9, 10 and 11 .....$3.25
Chicago and return, May 2, 3 and 4 ..... $12.25
Washington, D. C. and return, May 16, 17, 18, 19 ...$18.10
Portland, Ore. and return $72.75
San Francisco and return May 28 to June 3 .....$72.50

EXCURSIONS
EVERY SUNDAY
$1.50
Cincinnati and Return.
Special fast train leaves South Portsmouth 7:37 a. m. Returning leaves Fourth Street Station at 7:15 p. m.
Ticket Office, 126 Market Street Washington Hotel. Both phones.
D. A. GRIMES, Agent.
A. L. ELLETT, G. W. P. A.
Cincinnati, Ohio.

Play Ball

We have the biggest and most complete line of the REACH base ball goods we have ever handled. Professionals and amateurs will fid everything necessary to the game in our big stock.

BALLS
Ranging in price from 10c to $1.25.
BATS
Ranging from 10c to $1.
MITTS
Ranging from 50c to $8.
GLOVES
Ranging from 25c to $3.50.
MASKS
Ranging from 25c to $5.00.
BAT BAGS
Ranging from $1 to $3.50.
PROTECTORS
Ranging from $1 to $12.
FANS!
Get one of Reach Base Ball Guides for 1910 and get posted on the game.

The Hibbs Hardware Co
123-125 WEST SECOND.

McGARRY
The Tailor,
For First Class Work.
21 GALLIA ST.
Home Phone No. 5.

DR. W. E. GAULT,
Removed to
15 West Second St.
GENERAL PRACTICE, Specialty Electro-therapeutics and Rectal diseases.

GRAND OPERA HOUSE
Matinee and Night.
SATURDAY, MAY 7.
W. F. Mann presents
The public's favorite Play
WILLIAM WINTERHOFF
in
The Fighting Parson
By L. B. Parker.
A Play with a great Heart Story.
A Young Ministers' Fight for Love, Honor and Truth.
It appeals to all classes of People and has made millions laugh and cry.
Prices, Matinee 10c and 25c, Night 10c, 20c, 30c and 50c.
Seat sale Friday.

NOTICE
I am going to move to the corner of Gallia and Lawson Sts., March 1st. I have full line of Shoes, Rubbers and Furnishing Goods. It will pay you to investigate.
C. HANS,
Reliable Shoe Man,
685 Gallia Street.

CONTRACTORS
For Slate and Tin Roofing, Galvanized Iron Work, Steel Ceilings, Hot Air Furnaces. If your roof or spouting leaks, call
W. S. HANEY,
1019 Clay St. Phone 592

THE REASON....
You don't get better service from Varnish is because you don't demand it. Come in, I'll put you Varnish wise — Chi-namel for floors and furniture.
The Pure Drug Co
JOHN E. RAPP, Mgr.
TURLEY BLDG.

STOPS FALLING HAIR
Ayer's Hair Vigor is composed of sulphur, glycerin, quinin, sodium chlorid, capsicum, sage, alcohol, water, perfume. Ask your doctor about this. Follow his advice. Promptly checks falling hair. Completely destroys dandruff. An elegant dressing.
Does not Color the Hair
J. C. Ayer Company, Lowell, Mass.

$5.00
EARNED IN FIVE MINUTES!
NEW IDEA CLOTHING CO.

Saves you a fine dollar bill when you buy one of their fine Suits. We have them in Navy Blue, Serge in Fancy Worsted, in all colors and new rays at $15 and $20.

Why pay five dollars more to any other clothier. We have all reliable merchandise.

Union Made. Ask to see the Label. One price only to everybody. We have our Suits marked in plain figures.

New Idea Clothing Co.
306 CHILLICOTHE STREET.
NEXT DOOR TO BRANDAU BOOK STORE.

THE BRAGDON DRY GOODS COMPANY

Seasonable Underwear
For Every Member of the Family
WE THINK THERE IS NO KIND OF UNDERWEAR OR HOSIERY WE CANNOT SUPPLY AND AT PRICES DIFFICULT TO MATCH.

SUMMER UNDERWEAR

Ladies' Swiss Ribbed Vests, full taped, 10c quality ..8c
Ladies' extra size Swiss Vests 10c
Ladies' fine Lisle Finish Vests, 15c, two for 25c
Ladies' Bleached Vests, long and short Sleeves 25c
Ladies' Shaped Sleeveless Vests 25c
Ladies' Shoulderless Vests 10c
Ladies' Swiss Ribbed Pants, lace trimmed ..... 10c pr
Ladies' Fine Swiss Pants, lace trimmed ..... 10c pr
Extra sizes in Vests and Pants ..... 25c pr
Ladies' Union Suits, sleeves or sleeveless, ankle length or lace trimmed ..... 25c and 50c
Misses Swiss Ribbed Vests and Pants..... 10c
Ladies' Porisknit Pants, lace trimmed ..... 25c pr
Misses Union Suits, all sizes 25c
Boys' Balbriggan and Porisknit Underwear. Shirts long and short sleeves; Drawers ankle and knee lengths, choice 25c
Boys' Union Suits in Balbriggan or Porisknit 25c
Men's Balbriggan and Porisknit Underwear. Shirts long and short sleeves; double seat drawers 25c
Men's Elastic Seam Bleached Drill Drawers .... 45c pr
Men's extra Balbriggan Underwear, Shirts long and short sleeves; Drawers long and short and short; sizes 30 to 54 ..... 50c
Men's Union Suits, Balbriggan ..... 50c pr
Men's Nainsook Athletic Shirts and Drawers 25c

GRAND HOSIERY VALUES

Ladies' Plain Color Hosiery, all the new shades 12c
Ladies' Fine Mercerized Lisle Hosiery, all the spring and summer shades ..... 25c pr
Ladies' Tan Hose, ... 10c, 15c, 25c and 50c
Ladies' Plain Black Hose (special Lisle), 25c values..15c
Ladies' Fine Lisle Hose, fancy boot, 25c value 19c
Ladies' Fine Lace Lisle Hose, 25c value 19c
Ladies' Fine Silk Lisle Hose, in all shades .....50c pr
Lace White Foot and Split Foot Hose ..... 15c pr
Infants' and Children's fine ribbed Hose, all colors. 4 to 6 at ..... 10c and 15c pair
Misses Hosiery Lisle Finish, Tan, Red, White, Black, Blue and Pink ..... 15c pr
Misses Hosiery fine Silk Mercerized, all shades ..25c pr
Misses Black and White Lisle Lace Boot Hose, 50c value for ..... 25c pr
Men's Fancy Socks and Plain Socks ..... 10c pr
Pilling & Wadely fine Socks, 4 weights 15c, 2 pr....25c

LACE CURTAIN SPECIAL SALE

Made fortunate purchase of Lace Curtains away under market price. Place them on sale Saturday at prices that are sure to interest you.

Great bargains in Muslins, Sheetings and Wash Suitings and Ginghams.

Quality has been our special study in preparing our offerings. This, together with the wonderful little prices at which the garments are sold, is the facts that make the Bragdon Store a dependable busy store.

The Bragdon Dry Goods Co.
THE POPULAR STORE OF PORTSMOUTH

WANTED!
[illegible] Wood Beds, Iron Beds, [illegible], Cook Stoves.
W. H. SMITH,
No. 9 West Fifth St.
Home Phone 365.

C.&O. Sure To Build In Scioto County

The continued presence and activity of engineers in this vicinity has caused a growing belief that the C. & O. railway is planning a new route to the great lakes via the Scioto Valley and has eliminated other routes from consideration.

Engineers in the past two weeks have visited various points on the west side of the river and along the canal and knowing ones have dropped remarks from which it is inferred that no matter what is really under way the C. & O. is certain to do one thing and that is to extend its line through Scioto county. The southern part of the Hocking Valley road which it recently acquired is a rather indirect route between Jackson and Columbus and a better and more feasible route would be afforded by a straight shoot up the west side of the Scioto.

No matter which route is chosen the C. & O. will run through the county either up the Little Scioto to connect with the Hocking or cross the Ohio at Fire Brick where it has bought large strips of ground extending clear to the river acquiring 13 acres from T. J. Thompson alone.

Then too there is a feeling in certain quarters that the C. & O. is really back of the projected Kentucky North and South railway down Tygart Valley. It would be an easy matter for it to bridge the Ohio opposite Tygart and connect with a switch, which its plans have already contemplated to run along the river front extending clear down to the site of its proposed new freight depot at Front and Chillicothe streets.

Persons who have been closely observing the moves made foresee great things for Portsmouth and the surrounding section and are anxiously awaiting developments.

Shipped South.

Mr. and Mrs. Barry Alger's household effects have been shipped to their new home, Savannah, Ga. As soon as word is received of the arrival of the goods, Mrs. Alger and son Richard, with Mr. Alger's father, Captain A. B. Alger, will begin their journey South.

William Ward, who has been working for Julius Arbogast at Chillicothe, has taken a position as porter at Sperry and Warner's barber shop.

Man And Woman Have Fight On Second Street

A lively fight between a man and a woman, which occurred on West Second street, in front of the Trotter building, caused considerable excitement Wednesday evening. The principals in the affair were a young man named F. B. Cross and Mrs. Estelle Porter, wife of Levi Porter, from whom, however, she is separated. Cross boxed the woman's jaws, and a ring he wore on his hand cut a gash in her cheek from which blood flowed freely. Following the scrap Cross gave himself up to the police, but was allowed to go, after telling his story and told to report to the mayor Thursday. The woman also was ordered in.

It appears that some months ago Mr. Cross, who is a pretty decent young fellow, met the Porter woman. Later he learned that she was a married woman and declined to renew the acquaintanceship. Estelle, however, had gotten a great "crush" on Cross and being scorned set out to make life miserable for him. She called him up frequently by phone and capped the climax by telling other women slanderous stories, which she alleged Cross had circulated about them. Meeting the Porter woman Wednesday night for the first time in months, Cross warned her to cease annoying him. Mrs. Porter began a tirade of abuse, and when Cross started away, followed him. Finally, she applied a vile name and, goaded beyond endurance, he slapped his tormentor. He later expressed regret for the matter, but said she had kept at him until he lost his head.

The Porter woman has been more or less in the limelight for several years.

Cross pleaded guilty to assault in the mayor's court, and as Mrs. Porter failed to appear against him, he was let off with a fine of $5.80.

STATE OF OHIO, CITY OF TOLEDO, LUCAS COUNTY.—ss.

Frank J. Cheney makes oath that he is senior partner of the firm of F. J. Cheney & Co., doing business in the City of Toledo, County and State aforesaid and that said firm will pay the sum of ONE HUNDRED DOLLARS for each and every case of Catarrh that cannot be cured by the use of Hall's Catarrh Cure. FRANK J. CHENEY.

Sworn to before me and subscribed in my presence, this 6th day of December, A. D., 1886.

A. W. GLEASON, (Seal.) Notary Public.

Hall's Catarrh Cure is taken internally, and acts directly on the blood and mucous surfaces of the system. Send for testimonials free.

F. J. CHENEY & CO., Toledo, O.

Sold by all Druggists, 75c.

Take Hall's Family Pills for constipation.

INJUNCTION GRANTED

An injunction was granted in the road case of John J. Richart against Joe Belcher in common pleas court Thursday morning. The case grew out of an attempt by the defendant from a coal mine on Richart's farm in the old Scioto Furnace lands.

New Trial Ordered

The cattle and lumber cases of Ella Noury against Samuel L. Hanes which were heard in common pleas court during the January term in which the jury made a mistake in their verdict, finding for the plaintiff when it was their intention to find for the defendant, were again brought up in common pleas court Thursday morning on motion of the defendant to have the verdict set aside. The court sustained the motion and ordered the cases reheard on May 25th.

Farewell dance Bohemian club Saturday night. 5-2t

TO IMPROVE HILL TOPS

Now that city council has acted favorably towards the widening and grading of Kinney's lane property owners in the Highlands are coming together on contemplated improvements.

The property owners have generally agreed between themselves to set out a uniform kind of trees on both sides of the lane [illegible] Birds that [illegible] will also be the result.

Presented With Pin

[illegible]

A. W. MEYER.

WM. C. ZELLER

Piano tuner of Cincinnati is here. Leave orders at A. R. Grant's Music Store, or phone Home 19-191 or Bell 271. 3-2

MORE CHANGES COMING ON B. & O. S-W

The clerks about the B. & O. S.-W. are all worked up over a rumor that there are to be some more changes in the official family within the next few days, and are anxiously awaiting the announcement, says the Chillicothe News-Advertiser. The officials however, are making no noise, and if they know of any change are saying nothing about it.

What the boys have heard is to the effect that either Mr. Dent or Mr. Branson are to be promoted to positions at Baltimore and that Mr. Seoville is to go to Cincinnati. This may be far away from the real facts, but as a general rule the boys have their dope right and don't miss it very much. There is however, nothing to do but to wait.

ARE TO PUSH CANDIDACY

At the meeting of the Geo. Jacob H. Smith Comp Sons of Veterans at the home of the commander, Dr. O. D. Donaldson, on Wednesday evening, a campaign committee to take charge of Dr. Donaldson's candidacy for senior vice commander of the division before the coming state encampment at Xenia June 14-17, was named. They are Harry M. Sickles, Samuel M. Martin and James H. Fulton. The committee will send out circulars and letters.

Emerson's low cuts for men at Lehman's.

MASONIC LODGE INSPECTED

The annual inspection of Mt. Vernon chapter, No. 23, Royal Arch Masons, was held Wednesday night by William E. Evans, of Chillicothe, grand master of the state chapter, making the third annual inspection he has conducted here. He spoke well of the work, three candidates receiving the Royal Arch degree—William Shively, James Craig and J. Wesley Gabbeman.

There was a good attendance, among the crowd being many visitors, including Probate Judge Charles Gabbeman, who came down from Waverly to see his brother ride the goat. He responded with a fine toast at the banquet, served by Caterer Sol following the degree work.

To Heal a Cut

bandage at once with clean linen thoroughly covered with Continental Ointment. Have a box in the cupboard and you can obtain quick relief from any injury to skin or flesh.

Continental Ointment

The Marvelous Salve and Perfect Poultice for Horses and Humans

Large box 25c.

Other sizes 40c, 75c, $3 and $5.50.

Ask at any Drug, Harness, or General Store.

Continental Specialty Co., Dayton, O.

Children! Children!! My! what a noise!

But it's not the children—it's your head

ANTI-ACHE

"Cures headache in a flash." Soothes and quiets. Puts your head in a quiet, normal condition—clear as a bell—free from pain—Does not affect the heart. Any druggist. 10c and 25c. Wayne Chemical Co. Clarion, Pa.

The

Manufacturer's Out Let Sale Will Continue All This Week

On account of the bad weather we had at the beginning of this great money saving sale. We feel that many of our customers could not attend and we therefore have decided to run the sale the balance of the week. A splendid opportunity to lay in your summer's supply at great saving.

Big Reductions in Lace Curtains!

Every pair of Curtains have been reduced one-fourth from our original low prices and some one-third less. You can buy Nottinghams, Cable Nets, Bobinet Curtains cheaper than ever before. All fresh, new designs.

Curtains that were $1.50 go this week at . . 98c

Fine Nottingham Curtains that sold at $2.50 for $1.75

Cable Net Curtains that were $4.50 go at $3.25

Extra high grade Cable Nets that were $6.50 go at $4.50

Bobinett Curtains Battenburg or Lace Edge, sold at $2.50, go now at $1.75

These are bonafide reductions from our original low price, which means Curtains at about half price compared with the usual prices.

DON'T LET NOTHING KEEP YOU AWAY FROM THIS SALE. THE GREATEST BARGAIN EVENT IN PORTSMOUTH.

The Atlas Trading Co.

603 CHILLICOTHE STREET

BURPEE SEEDS PAINT

DRUGS

OIL GLASS

Red Cross Pharmacy

SEVENTH AND CHILLICOTHE.

IS AFTER OPTIONS FOR PROPOSED C. & O. BRIDGE

The real object of the visit here Wednesday of David Halley, prominent Ironton coal dealer, is said to have been to secure options on land in Sciotoville and vicinity for the C. & O. railway. Mr. Halley's activity in that direction removes practically all doubt that the new bridge across the Ohio connecting that road with the Hocking Valley extension will be located at Sciotoville.

Farewell dance Bohemian club Saturday night. 5-2t

Capt. Ed Barry, of the Marine Underwriters, was here from Cincinnati Wednesday inspecting boats in the harbor.

Cigar Makers Take Day Off

The cigarmakers at Weichens' were off duty Thursday in accordance with an old custom, followed by the original owner of the shop, the late P. G. Balmert, and afterwards by his successor, the late Theo. Weichens.

The day is observed as Ascension Day.

Mrs. John Stobely, of Jackson avenue, is reported growing steadily weaker and her death is momentarily expected.

Pale-Faced Women

You ladies, who have pale faces, sallow complexions, dark circles under eyes, drawn features and tired, worn-out expressions, you need a tonic.

The tonic you need is Cardui, the woman's tonic.

It is the best tonic for women, because its ingredients are specifically adapted for women's needs. They act on the womanly organs and help to give needed strength and vitality to the worn-out womanly frame.

Cardui is a vegetable medicine. It contains no minerals, no iron, no potassium, no lime, no glycerin, no dangerous, or habit-forming drugs of any kind.

It is perfectly harmless and safe, for young and old to use.

Take CARDUI

J 43

The Woman's Tonic

"After my doctor had done all he said he could for me," writes Mrs. Wm. Hilliard, of Mountainburg, Ark., "I took Cardui, on the advice of a friend, and it helped me so much. "Before taking Cardui, I had suffered from female troubles for five years, but since taking it, I am in good health. "I think there is some of the best advice in your book that I ever saw." Your druggist sells Cardui. Try it.

Write to: Ladies' Advisory Dept., Chattanooga Medicine Co., Chattanooga, Tenn., for Special Instructions, and 64-page book, "Home Treatment for Women," sent free.

New Straw Mattings

AT THE OLD RELIABLE STORE

Twenty five hundred yards of Fancy China Japanese Mattings from 12½c up to 35c yard.

Heavy China Matting, the kind for service, at 15c, 25c, 30c and 35c per yard.

Fancy Japanese Matting in plain white and Fancy Carpet effects at 25c and 30c yard.

Fancy Napier Mattings in 3¼ wide and one yard wide at 40c per sq. yard.

Heavy Cocoa Mattings in all widths from 3¼ to 1½ yards wide, extra value at 65c per sq. yd.

Rubber Matting, extra heavy, 54 inches, to square yard at $1.50 per yd.

Remnants of Straw Mattings at reduced prices to close out.

A. Brunner

SECOND AND MARKET STREETS

Bell Phone 439 W Home Phone 120

A LABOR OF LOVE

You never get tired of our delightful Ice Cream, made from pure and wholesome ingredients. It's always of a uniformly high quality. Absolutely pure, wholesome and delicious. All tastes of selected fruit juices—refreshing, refreshing, soothing. Try a plate and—well, no more need be said.

GEO. W. FREUND, Gallia and Offnere.

Otis Patten expects to open his new soft drink parlor at South Portsmouth Saturday.

Lawn Mowers $2.75

Come our way, we'll sell you a 16 inch Princess Ball Bearing Mower for $3.00.

16 inch Indiana Ball Bearing Mower for only $6.00.

The Hoosier High Grass 18 in. Ball Bearing, the best in the market for only $8.00.

These Mowers are all self sharpening.

We are entitled to your Mower trade.

The Central Hardware Co.

29 Gallia St. Phone A 569

One half Block East of Postoffice.

$1.00

Excursion to Chillicothe Sunday, May 8th via N. & W. Ry. Leave Portsmouth 8:00 a. m. Returning leave Chillicothe 8:00 p. m. Special train Fast time, in both directions. Everybody wants to see the opening game of the Ohio State League.

S. B. ADAMS, Pass. Agt.

GRAND OPENING —OF— AIRDOME THEATER

Saturday, May 7th

First Show at 7:30 p. m.

Continuous performance.

GREATEST OF ALL SMITH & NIXON

Pianos and Piano Players

Just arrived. Come in and see the latest styles.

R. P. SEILER

Only Home Music Store.

162 East Ninth St.

Hasbrouck Pianos . . . . . $125.

Look prettiest. Taste best. Assorted most liberally

Whitman's CHOCOLATES & CONFECTIONS

FOR SALE BY

The Fisher & Streich Pharmacy

PHIL M. STREICH, Propr.

Opposite Postoffice.

Phone 41.

HIGH CLASS CITY PROPERTY CENTRALLY LOCATED.

Insurance, Fire, Tornado, Life, Casualty, Plate Glass, Boiler, Accident and Health. Municipal Bonds for sale.

We will furnish your bond.

GEO. W. GRIMES.

Room 420 Masonic Temple.

Home phone 1209; Bell 203.

The Baltimore and Ohio South-Western R. R.

Local Passenger Schedule.

Trains Depart.

No. 50 . . . . . 7:00 a. m.

No. 52 . . . . . 2:00 p. m.

Trains Arrive.

No. 51 . . . . . 10:20 a. m.

No. 53 . . . . . 6:35 p. m.

Daily except Sunday.

Connections at Hamden for all points east and west.

Fast Freight service to and from all points.

Information cheerfully given. No trouble to answer questions.

O. P. McCARTY, Gen'l. Passenger Agent, Cincinnati, O.

J. E. SANDS, Agent, Portsmouth, O.

Eugene E. Knox, Masonic Temple, Insures anything! Insurable.

THE EAGLE AND THE GIRL

Engagement ....Rings....

"In the spring a young man's fancy lightly turns to thoughts of"—Engagement Rings in a number of cases.

We would advise a selection from our fine assortment of diamond rings which contains single, twin and cluster rings of the pure white gems, at prices that are very reasonable. When you are ready to buy a diamond, at whatever price, there are plenty of reasons why you should come here.

Otto Zœllner & Bro

415 CHILLICOTHE ST.

WILLIAMS & BAGBY M. & O. OPTICIANS

When You Want GLASSES "Look for This Sign."

For those who cherish quality will make no mistake by buying their Tobacco and Cigars and Candies at

WINGFIELD'S

617 Gallia treet.

EVENING TIMES SPORTS

Ohio Stater Victor For The Pirates

It looks to a student of the game, that Pittsburg had practically put the pennant out of the reach of the other seven clubs in the National when they secured "Red" White, the former twirler on the staff of the Lancaster team of the Ohio State league. The big red headed, freckled faced chap spiked the guns of the Chicago Cubs, yesterday, by the score of 5 to 1, his maiden effort in a Pirate uniform. He made the Cubs look like pikers and he romped home with their pelt without so much as a sweat-up at the finish line.

It may have been a neat trick on the part of the Pittsburg club owners to grab hold of White. But to the fans it only clinches the belief that syndicate ball is rampant in the National league and is the cancerous growth that will finally get in its deadly work. Barney Dreyfus has long been tarred with the stigma of owning a part of the stock of the Boston team, and his latest move in palming off a couple of citronfied youngsters for White goes to confirm all suspicions.

With Dreyfus owning two clubs and Chas. P. Taft the same number, you can put it down in your day book that they are after the filthy lucre. They may get it at the expense of the popularity of the great American pastime, for sooner or later the fans will grow tired of seeing the weak clubs made jokes by the sending of their limited amount of stars to the stronger clubs and will pass up the show.

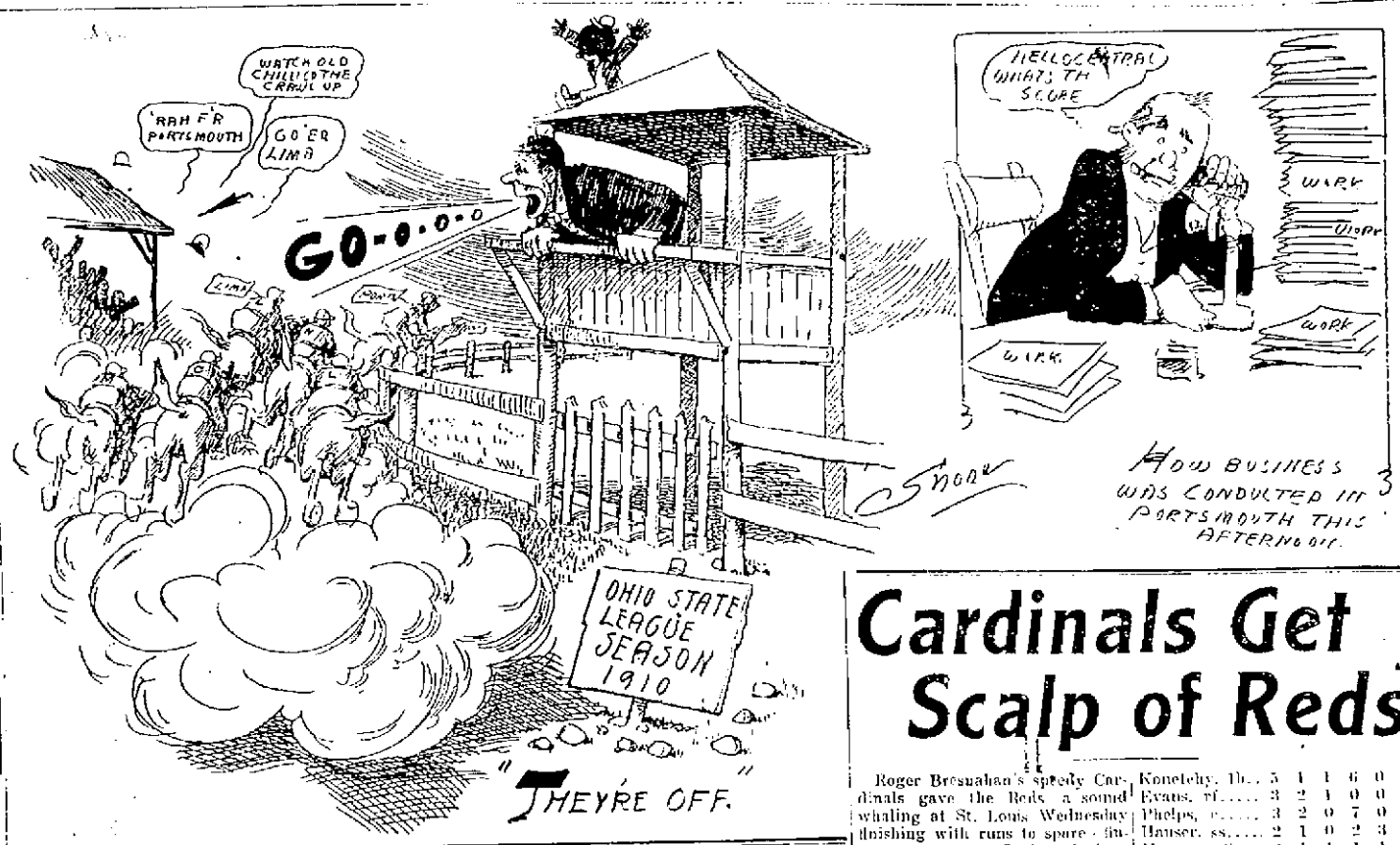

Cub Slabster Says Dooin Has Corner on Southpaws

"Left-handed pitchers, like the buffaloes, are fast dying out," says Jack Pfeister, of the Cubs. "Those who haven't taken the count in the major leagues have been corralled by the Phillies, and it looks as if Red Dooin is trying to corner the market.

"A few seasons back the big league managers relied almost wholly upon the effectiveness of sidewheelers in critical points of the pennant races. Now the southpaws are on the toboggan.

"You can talk about sidewheelers till the cows come home, but there is only one Rucker. I know some close students of the game will laugh at this remark, for in the American league there are two great pitchers. I refer to 'Doc' White, of the Sox, and Eddie Plank, of the Athletics. But Rucker has everything this pair can show, and more.

"Some fans have spoken of Rucker as the pitcher with the million-dollar arm. New York has had some great left-handers, but George Wiltsie is the star of them all. When he's right, 'Hooks' is about the strongest left-hander on the circuit."

$30,000 POSTED ON THE FIGHT

San Francisco, May 5.—Thirty thousand dollars in $20 gold pieces, the second installment of the Jeffries-Johnson fight for forfeit money, was deposited today in the Metropolis bank in this city by "Tex" Rickard and Jack Gleason, the promoters.

The gold was heaped in a glittering pile at the receiving window while Rickard, Gleason, Jack Johnson, his manager, George Little and Sam Berger, acting for Jeffries, grouped themselves about to pose for a picture.

Johnson's famous "golden smile," flashing across the stack of coin from his post behind the window, rivalled the heap in brilliancy.

INVITE CLERGY TO WITNESS BOXING

New York, May 5.—To convince the clergy of Freeport, L. I., that there is nothing inconsistent with militant Christianity in a clean boxing bout, the Unity Athletic club of that village, has invited all clergymen to its next bouts. If the invitations be accepted, the club believes it will be vindicated in public opinion on the finding. Should they be refused, the club believes it will at least have the credit of throwing its doors open to the closest scrutiny.

A MANSFIELD SCRIBE PRAISES HOLMQUIST

It would be a rude shock to the fans of Mansfield should Secretary Farrell, of the National Association of Minor League Clubs, award Jeff, for it was worth a column, and leased to them by the Dayton team, to Portsmouth, his rightful owner. The Mansfield News went into ecstacies over the acquisition of big Jeff, for it was worth a column, and when any sport item is worth that much in the northern part of the state, it is some item.

It was not so long ago that the News was heralding the fact that Mansfield had secured Ches Spencer. At that time this chronicler of facts poo-hooed the idea—and the Times' dope was straight. And this recorder of "what's doing" is going on record as saying that Jeff will be awarded to the Portsmouth team of the Ohio State league. Holmquist belongs to Portsmouth if baseball law is law. If it was made to suit the whims and fancies of the strong clubs, then the big fellow may be held to belong to Toledo, but a strict interpretation of the rules will prove beyond a doubt that Jefferson Holmquist, Esq., is the property of the local club.

But here is what the Mansfield News has to say:

"The pitching staff of the Mansfield club has been greatly strengthened by the purchase on Monday afternoon of Jeff Holmquist from the Toledo American association club. Holmquist will report today and will be in condition to pitch as many games as will be required of him during the coming season. It is more than possible that he may be called upon to pitch the opening game of the season on next Friday afternoon against McKeesport.

"Mansfield fans need no introduction to the new pitcher. Holmquist was with the Portsmouth club of the Ohio State league, last season and pitched more than any other pitcher in the league. While he lost the majority of games he pitched, it will be remembered that he is credited with more than one defeat when he went in to relieve some other pitcher at a critical stage of the game. Holmquist participated in a total of 44 games last season, winning 14 and losing 20.

"Holmquist was the willing worker among the pitchers of the Ohio State league last season. It was nothing for the big strong-arm twirler to pitch every third day, and then go to the relief of some one of the other pitchers on the other two days. Holmquist was overworked last season and with the club that he had to play behind him it was no wonder that he was not able to make a better showing in percentage of games won. Holmquist was big enough and has the physique which will carry him through many a game without feeling the effects of a hard contest. Under the tutelage of Manager Fox, who knows just how often a pitcher should work and how to secure the best results from a pitcher, Holmquist should develop into a star of the first magnitude among the pitchers of the Ohio & Pennsylvania league this season. Mansfield will have a pitcher who can be depended upon to win his share of games, both at home and abroad, and also one who is able and is also willing to go to the relief of any of the twirlers at any critical stage of the game when a change in pitchers will save a game.

"Holmquist has been with the Dayton club, of the Central league, thus far this season. He was the property of the Toledo club, having been farmed out to Portsmouth last season. He was traded by Toledo to Dayton for Pitcher Yingling, Shortstop Humphreys and a cash consideration. He has been showing up fairly well during the training season at Dayton, but was turned back to Toledo. The Toledo club has too many pitchers on its staff at the present time, and the deal with Mansfield for the purchase of Holmquist was closed yesterday. He will report here today and be ready for the opener.

"Manager Fox is very much pleased to have Holmquist as one of his staff of twirlers, as he considered him one of the best pitchers in the league last season and predicts a successful season for him in the Ohio & Pennsylvania league this season."

WHY TEAMS WIN AWAY FROM HOME

Interesting it is to consider the reasons some baseball leaders advance as to why certain teams can often win a big majority of their games "on the road," then away from home battles, while unable to keep up the same pace when on their own grounds, with thousands of fans cheering them for all their good plays and "rooting" for them with might and main, in the tight places, says the Little Old Man in the Cleveland Leader.

Hugh Jennings was asked the question point blank, when he was in the city the other day:

"It's a hard problem," said Hugh. "The old Orioles were away-from-home players. We would go out from Baltimore almost hopelessly out of the race, and come back in first place.

"That fact raises the old question, 'Does "rooting" help?'" Hugh went on. "Certainly, no crowd ever 'rooted' harder for a home team than did that old bunch of fans at Baltimore, for us. Certainly, no team ever encountered fiercer opposition 'rooting' than we did out on the road, here in Cleveland, for instance. This fact makes me a little suspicious of the value the fans are inclined to put upon their ability to help the home team along by their so-called 'loyalty.'

"I am inclined to think a baseball team fights the hardest when it has the most savage opposition, both from the players on the others nine and from the people in the stands, if, indeed, the people in the stands have any influence, which many players doubt, unless it is perhaps a negative influence."

O'BRIEN IS THE VICTOR

Lexington, Ky., May 5.—At the request of local promoters no decision was given in the 10-round fight between Jack O'Brien and Mike Schreck, of Cincinnati, here, fearing the sport being stopped, but the fight was O'Brien's all the time after the third round.

Frank Chandler, of Buena Vista, has returned home from Cincinnati.

Cardinals Get Scalp of Reds

Roger Bresnahan's speedy Cardinals gave the Reds a sound whaling at St. Louis Wednesday finishing with runs to spare—final score 12 to 3. Beebe only lasted one round on the slab, his old teammates piling up five runs on three passes, three hits and an error. He was taken out to let McCabe bat for him. Slagle, the Indianapolis recruit, went to the mound for Cincinnati and President Taft and party quit the park at the same time Beebe left the field. The president was evidently displeased at the way the Reds started out. Slagle got by for one inning but he blew up in the next. At the outset of the third he filled up the bags by passing two and hitting another.

Griff sent him to the stable and trotted out Coveleskie, the big Pole and he tried his hand at ballooning, issuing six free passes and allowed one hit, the Cardinals counting seven more runs.

After Harmon walked Beecher for a starter in the third, Roger got alarmed and yanked him out, sending Bachman to the center of the diamond to throw the shuts. He did well, only yielding six hits and fanned five Red swatsmen and with the big lead piled up by his teammates was never in danger.

Paskert and Mitchell slammed out home runs in the ninth. The score:

Cincinnati.	AB	R	H	PO	A	E
Beecher, lf....	4	0	0	3	0	0
Miller, rf.....	5	0	0	3	0	0
Hoblitzell, 1b..	3	0	0	1	1	0
Paskert, 1b....	3	1	2	3	0	0
Mitchell, cf....	3	1	1	2	0	1
Egan, 2b.....	4	0	0	4	6	0
Downey, ss...	2	1	1	3	2	1
McLean, c.....	2	0	1	3	0	0
Clarke, c.....	1	0	1	1	0	1
Lobert, 3b....	1	0	0	0	1	0
Doyle, 3b.....	2	0	0	0	0	1
Beebe, p.....	0	0	0	1	0	0
Slagle, p.....	0	0	0	0	0	0
*McCabe	1	0	0	0	0	0
Coveleskie, p..	3	0	0	0	3	0
Totals	31	3	6	24	7	4

*Batted for Beebe.

St. Louis.	AB	R	H	PO	A	E
Huggins, 2b..	4	1	2	3	2	0
Ell's, lf.....	4	1	0	2	0	1
Oakes, cf.....	4	2	1	3	0	0
Konetchy, 1b..	5	1	1	6	0	0
Evans, rf.....	3	2	1	0	0	0
Phelps, c.....	3	2	0	7	0	0
Hauser, ss.....	2	1	0	2	3	0
Mowrey, 3b....	3	1	1	1	1	0
Harmon, p.....	1	0	0	0	1	0
Bachman, p....	2	1	0	0	1	0
Totals	31	12	6	27	8	2

Cincinnati.....	00000001 2-- 3
St. Louis.....	50700000 x--12

Struck out—By Coveleskie, 4; by Harmon, 1; by Bachman, 5.

Base on balls—Off Beebe, 3; off Slagle, 4; off Coveleskie, 10; off Harmon, 4; off Bachman, 1.

Two base hit—Paskert.

Sacrifice hit—Phelps.

Stolen base—Beecher.

Hit by pitcher Slagle.

Passed ball—Phelps.

Wild pitch—Bachman.

Umpires—Klem and Kane.

Brid's Ankle Is Sprained

Short Stop Al Bridwell, of the New York Giants, is out of the game with a badly sprained ankle, according to a letter received from his wife by local friends. Mrs. Bridwell expects to leave New York in a day or two to visit Mrs. R. N. Williams of Park Ridge, Ill.

BRID TAKING REST FROM LABORS

No, gentle reader, Bridwell is not sick, neither is he disabled. He is simply taking a rest, according to no less an authority than John B. Foster, sporting editor of the New York Telegram. Foster says that McGraw, who is always considerate for his stars, has allowed Briddy a chance to rest up, as he has been going at a head-on speed ever since the season opened and is entitled to a day off. While Briddy is resting, says Foster, Fletcher is doing his best to hold down the shortstop job. As soon, however, as the Giants strike the coast, Briddy will be placed at short, where he is the one cleverest piece of fielding machinery in the National league.

Some class to Foster's opinion of Briddy, don't you opine?

RETURNED TO PORTSMOUTH

Frizzell Kenyon and wife, who have been located at Chillicothe for almost a year, have returned to Portsmouth. Friz was among the B. & O. S.W machinists who went out on a strike there. He has entered the employ of the Portsmouth Steel Company. The young couple will spend the summer with Mrs. Kenyon's aunt, Miss Mary Terry of East Second street. Miss Hazel Kenyon who is a senior in the Chillicothe high school, will continue there until the close of the school year.

And Bill Was Hypnotized

Bill Strope, a former hypnotic sleeper employed with a city street force, found a five dollar gold piece while cleaning an East End alley Tuesday. Bill was "hypnotized" worse when he saw the money than he ever was before in his life.

J. L. Reilly, clerk at J. L. Nash's grocery, is under the weather with a severe cold.

JEFF IS TO GO THROUGH HARD TRIAL THIS MONTH
I'LL LICK JOHNSON SURE-JEFF

(BY H. M. WALKER.)

Rowardennan, Cal., May 5.—The month of May is going to be a busy one for Jim Jeffries if the big champion maintains anything like the pace he has started off with. May marked the trial beginning of Jeffries' battle for condition—a steady grind that is to continue during the next eight weeks.

So satisfied with himself was Jeffries today that in an unusual burst of confidence he made the following frank and confident statement:

"I'm going to lick Johnson sure. I may be disappointed, but I feel it in my bones I'll win. I'm going to be like a greyhound if I have no bad luck while training. At the rate I am going now I will go into the ring at 215 pounds. Talk about being fast—I'll carry Johnson at a clip that will make his head swim."

This was a long talk for Jim to make. Usually he is as silent as a broken phonograph.

Jeffries was up at 5 o'clock yesterday morning, and twelve minutes later was starting on the road. I am sure of the facts because I went with him, and when I undertook arises at this unhappy hour to trail a tireless road worker like Jeffries he is not likely to overlook any of the particulars of the stunt.

Jim's entire staff, Farmer Burns, Bob Armstrong and Joe Choynski, were up to accompany their chief. Daylight had just began to sneak in over the tops of the mountains when the little party moved silently out of camp and hit the four-mile rut toward the village of Boulder Creek.

The full distance to this point was covered at a steady walking gait, but coming back Jeffries wore the heart out of his followers by sprinting at intervals. The last fifty yards to the camp brought about a wild free-for-all race. Jim finished first with ease. Burns was second, Choynski third and Armstrong was fourth. Somebody else was absolutely last. The little sitting room gave the champion and his trainers a red-hot welcome. Slipping off his coat and changing his road shoes for lighter footgear, Jeffries walked out into the cold gymnasium where for 20 minutes he skipped the rope and shadow-boxed. The morning rub-down was an exacting performance, all three of the helpers working over the big boy for fully thirty minutes. It was 7:55 when the breakfast charge on the training table was begun.

After eating breakfast Jim strolled back into the woods, intending to take things easy for an hour or so, but the noise of woodchoppers at work drew his attention. Two minutes later Jeffries had off his coat and was wielding an axe.

At 10:15 the morning work-out in the gymnasium was indulged in, winding up with the hardest boxing that Jeffries has yet done. He and Bob Armstrong went four rounds at the fastest pace that it was possible for the negro to travel. Twice when Jim forgot caution and cut loose he all but drove Bob to the floor. Jim and Farmer Burns then wrestled. It was 11:30 when Jeffries again dropped on to the rubbing board. He had worked exactly an hour and a quarter. The tip went out that Jeffries was to box both Billy Papke and Joe Choynski during the afternoon. Indeed, it was Jim's intention, but the luce of the river was too strong for him. After sitting on the bank of the stream for a few minutes the champion ordered a boy to bring down the oars, at the same time dismissing his training crew with the remark: "Call it off for the day. I'm not going back to the gymnasium again."

Up and down the river rowed the big fellow, working in regular fashion as he bent his body back and forth at the waist and kept his huge arms moving like bits of machinery. Frequently Jim has complained of being a trifle sore in the shoulders. The daily work with the oars is remedying this.

A telegram was received from Jack Jeffries, who is now in Los Angeles, stating that he would be in camp soon. Jim answered, telling his brother to get here immediately. Jack will be asked to share with Choynski, Papke and Armstrong the daily labors of boxing with Jeffries.

Jeffries' training siege is on in earnest. The champion has banished all other thoughts from his mind. He is now ready and willing to go the full route. The trip to Oakland today to bring Mrs. Jeffries back to Rowardennan is expected to be the last interruption of any kind to interfere with Jim's work. As it is he has arranged so that this event will cause him to lose but a half day's work.

"Jeff" Says He'll Whip J. Johnson

Ben Lomond, Cal., May 5.—James J. Jeffries deported from his close-mouthed tactics and made public this statement:

"I'm going to lick Johnson, sure. I may be disappointed, but I feel it in my bones I'll win. I'm going to be like a grey hound if I have no bad luck while training. At the rate I'm going, I'll go into the ring at 215 pounds. Talk about being fast, I'll carry Johnson along at a clip that will make his head swim."

When Jeff made this declaration he was full of good cheer on account of the news of the complete recovery of Mrs. Jeffries at Oakland. Jeff is taking a daily row on the river. His blood is in fine condition.

Before he left for Oakland he said: "It's no longer any effort for me to work and I know I'm soon going to be in bully shape. I wish the fight was the fourth of next month instead of the Fourth of July. I know I could be at my best in another four weeks."

BACKMAN BEAT REDS BEFORE PRES. TAFT

The fact that President Taft was a spectator at the game twixt the Reds and Cardinals at St. Louis, on Wednesday afternoon, made no impression upon Lester Backman, the former star of the local team, for he piloted the Cards safe into port, hanging the Red's hide high and dry by the awful score of 12 to 3.

Backman, whose feet have trod the paved streets of this growing metropolis from the Scioto bridge in the east to Funk's Gut in the west, and from Joe Mickleth-waite's farm in the north to the dykes in the south, conclusively demonstrated that he had the necessary nerve and stamina to stand the gaze and frowns of the big house general of the White House.

It's a bet that Backman was a bigger man than the president, especially in the eyes of the kids, at the conclusion of the game. Presidents and kings and potentates may be the whole cheese in the winter months, but pass the shoulder straps and brass buttons to the heroes on the ball field along about the middle of May.

Backman, whose shoulders are as broad as Tafts and whose frame is more compactly built, is one of the best bets in the big show today. Twice has he been sent after the Reds' cappers, and twice has he come in with what he was sent for. He held them to six hits a week ago, and came right back yesterday and repeated the performance, and both times he has stacked up against the supposed star of the Red twirling corps.

But is there any star on the Reds' staff?

Portsmouth admirers of Backman are glad to see him win. They are all, without a question, Red partisans, and grump all evening and part of the next day should Herrmann's disappointments drop a game. But there is some consolation when Lester, old boy, slips the harpoon into them.

The big collegian is one of the most popular players that ever pulled a sweater over his head at Millbrook park. He came here as an unheard youngster, and made monkeys out of the batters in the Ohio State league. True, he did not always win, but it was through no fault of his. He is up there in the big show now and so far has a clean record for 1910. He will get licked sooner or later, but that is to be expected. Put him with the Pirates or Cubs and it would be the wise piker who would put down a two to one bet every time he faced the enemy.

Deserted Wife And Five Small Children

Left penniless with five little children Mrs. Flora Martin, of Scott street, appealed to the police authorities Wednesday evening to find her husband, John Martin, and make him support her.

According to the woman's story which was corroborated by friends Martin, while apparently irritated over something, walked away from home Sunday saying he was going to Michigan. He boasted that if given a two days' start he would get beyond the arm of the law. He left the family without a cent of money and as he took a razor and some other articles with him the wife believed he had gone for good. The oldest of the children is but nine years old and the youngest a mere infant.

Martin formerly worked on an N. & W. section gang but of late was in the employ of Contractor Lou Johnson of Waverly. He provided poorly for his family which he deserted once before. That was five years ago he remaining away for five or six weeks. He seemed well supplied with money on circus day but when he returned home in the evening to be broke.

EXTRA MILLION FOR THE OHIO

Washington, May 5.—A member of the rivers and harbors bill conference committee said today that unless it becomes necessary to make the bill as small as possible, the extra million dollars for the Ohio river, added in the senate, probably will be retained.

He said the house had figured on completing the canalization of Ohio for $63,000,000 in a period of years and that it makes little difference whether the million is appropriated this year or next.

More Proof

Parisian Sage Stops Falling Hair and Makes it Grow, or Money Back.

People who are not using Parisian Sage are not using the best, most delightful and refreshing hair grower and tonic in the world.

Parisian Sage is the big seller nowadays because when once tried no one ever goes back to the ordinary commercial tonics.

Read this: Mrs. Alberta Van Hist, 725 Monmouth St., Trenton, N. J., on Oct. 14, 1909, wrote: "I have used Parisian Sage and can say safely, that it has been very beneficial to my hair, stopping my hair from falling out, and curing dandruff and making my hair much thicker and nicer.

"Last summer I had measles and my hair came out in handfuls. I thought I would have to have it cut off. I got a bottle of Parisian Sage, used it, and it saved me from having my hair cut off."

Parisian Sage is sold by druggists everywhere and by Wurster Bros., and is guaranteed to cure dandruff, stop falling hair and itchy scalp in two weeks or money back. It makes women's hair bewitching, lustrous and luxuriant. Big bottle for 50 cents. Mail orders filled, charges prepaid, by American makers, Giroux Mfg. Co., Buffalo, N. Y.

Wanted At Waverly

Police received a message from a traveling man named Ward at the Emmett house in Waverly, Wednesday night asking them to detain Ed. Jones, Elisha Daniels and Miss Tressie Sprouse.

The trio are said to have been wanted to explain the disappearance of some keys and about $25 in money from Ward's room at the hotel, where both Jones and McDaniels were formerly employed, the latter as bartender.

Officers scoured the North End in vain for any trace of the trio and it is not believed that they came to Portsmouth. The Sprouse woman formerly conducted a resort on East Tenth street near the N. & W. depot and is a sister of Pugilist Jack Sprouse, now doing time in the Cincinnati work house for fighting at Waverly.

Was Out For First Time

Miss Mary Burgholtzer, of West Fifth street, took a brief walk on Tuesday. It was the first time she ventured out doors since she became ill last December.

New Arrivals In Ladies' Skirts Just In

Come in and see them for they are certainly handsome.

These handsome creations comes in Voiles, Panamas and other shades are shown and the varieties will please the heart of any wearer. In

Ladies' One Piece Dresses, Tailor Made Suits

Seperate Skirts, Jackets and Ladies' Long Black Silk Coats. This store can offer you attractions in the many bargains that you won't find their equal any place else in the city. Come in and see for yourself.

Jos. Brown
29 GALLIA

Ebersole

One of the contributory reasons why the Ebersole is recognized as the

WORLD'S BEST PIANO

may be found in the fact that since its inception it has been made under the supervision of Jos. G. Ebersole, and embodied in it are certain improvements found in no other instrument.

It is not merely the combination of wood, felt and metals, but is the knowing how to combine them in order to produce the highest musical results which has made the Ebersole the piano by which all others are measured.

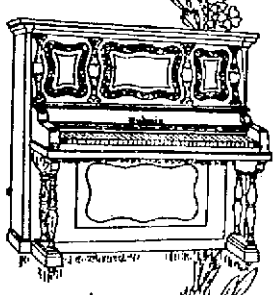

The Ebersole

is the work of creative art which stands alone—unqualifiedly the best.

The Harps-Sprinkle Music Co.
Turley Block
Portsmouth, Ohio

Kehoe Talks On Raid On Stores

Deputy Building and Workshop Inspector Murtaugh Kehoe in speaking of the dismissal of young girls at Kirby's ten cent store and the Sugar Bowl in compliance with the state labor laws, said Thursday that the Times' story was correct excepting that he had not sought out any particular individuals.

Mr. Kehoe merely entered the places mentioned and called attention to the provisions of the law. Though it will discommode them, the proprietors will comply with the law immediately. Mrs. Henry Ruel expects to retain young girls for the day service at her confectionery but will have to employ older girls for the night shift.

The department stores are complying with the law in that young girls employed there quit work within the limit. The shoe factories have all been visited by Inspector Kehoe and all young girls there are either supplied with school certificates or quit work as soon as they have finished their eight hours.

Velvet tip safety matches quiet and quick. Strike anywhere. Full 500 box 5 cents. 5-7-10

Raises Row At Boarding House

Cleo Allman was sought by the police Wednesday night upon a charge of raising a disturbance at a boarding house at 812 Gallia.

Allman, it seems, had a hat stolen at the house some time ago and Wednesday evening went to the place and began quarrelling with one of the boarders. The landlady ordered him away under threats of calling the police. Allman defied her to do so and Officer Diffen was sent for but Allman left the vicinity before his arrival. A charge will be preferred against him by the boarding housekeeper.

STREET FAIR

Don't fail to see the Aerial Frys, afternoon and evening, performing on bicycles. Dizzy height. Never seen before in this city. This is a free act. Come and bring the children to see this.

Umpires Are Assigned

Columbus, O., May 5.—Ohio State league teams begin their pennant race on Thursday with promise of good weather for the ceremonies and excellent ball from the start. The league as reorganized on a strong basis with six clubs strong financially should have a good year.

Umpires were instructed here at the Neil house Tuesday night. Secretary Cox in the absence of President Reed, assigned the men as follows: Flaherty at Marion, Sans at Newark and Phelan and Watkins at Chillicothe. Secretary Cox will be present at the first opening game and pitch the first ball.

CAPUDINE for "THAT HEADACHE."

Out last night? Headache and nervous this morning? Hurry Capudine just the thing to fit you for business. Clears the head—braces the nerves. Try it. At drug stores.

INDUSTRY FOR LIMEVILLE

A rock crusher, known as the Wilson Stone Co., is to be put in at Limeville soon. The promoters of this new enterprise are W. H. Gelder, of the C. & O., and R. E. L. Wilson, of Greenup. This will employ 40 to 50 men, and means a great deal to Limeville.

Concerning the same industry, a Huntington dispatch says:

"The secretary of state of Kentucky has issued a charter under the laws of that commonwealth to the Wilson Ballast company, of Limeville, Ky. The company will operate at Limeville, but its postoffice address is Tonga, Ky. Its principal business will be the crushing of limestone. The authorized capital stock is $20,000. The incorporators are R. E. L. Wilson, of Greenup, Ky.; G. A. Northcott, of Huntington; W. H. Gilder, of Huntington, and Charles R. Wilson, of Huntington. The local incorporators are largely interested.

The operations of the company will be extensive. Two large stone crushers will be installed and put into use immediately."

TO OPEN BIDS THURSDAY

Bids will be opened by the service department Thursday noon, May 19th, for several city contracts.

They are for the paving of Third street from the east side of Jefferson to the west side of Maddox alley; McConnell avenue from the north side of Robinson avenue to the south side of Grant street, and the construction of a new sanitary sewer leading from the Arlington hotel, west on Second to Poplar alley and south to the Front street sewer.

Queen Quality SHOE

All the good NEW styles as fast as they come out. A lot of NEW ones now. All leathers & shapes.

WEBER'S SHOE STORE
408 Chillicothe Street.

CROWD TAKES IN BARBER'S MINSTRELS

The Billy Barber minstrels drew a large crowd Wednesday evening, and the show made a huge hit. This show is clean and full of real humor, with absolutely no vulgarity in it.

Prof Peterson's military band is attracting much favorable comment, as it is an unusually fine organization. They play bright, catchy music and put life into it. Wednesday night Billy Barber sent his band to the Arcana theater with his compliments to Manager Potts. The band played some stirring selections and then went back to the show grounds.

SKIFF STOLEN AT PIKETON

Marshal Cooper, of Piketon, notified the local police that a skiff had been stolen at that place on Wednesday night. Two men with the skiff had started down the Scioto.

James DeVoss, of Pittsburg, Pa., has returned to his former home in Buena Vista.

DON'T GET RUN DOWN

Weak and miserable. If you have kidney or Bladder trouble, Dull headaches, Dizziness, Nervousness, Pains in the back, and feel tired all over, get a package of Mother Gray's AUSTRALIAN-LEAF, the pleasant herb cure. It never fails. We have many testimonials from grateful people who have used this wonderful remedy. As a regulator it has no equal. Ask for Mother Gray's Australian-Leaf at Druggists or sent by mail for 50 cts. Sample FREE. Address, The Mother Gray Co., LeRoy, N. Y.

Oh! the Solid Comfort

in a roomy arm chair. See those we have. They are simply irresistible in their invitation to sit and rest. Mission style if you like it. All other kinds as well. All kinds of cushions too. Suitable for den, library or living room as you prefer. Have a look and you'll have one of these chairs.

The East End Furniture Co.
1009-11-13 Lawson, Simpson Block.

MAJESTIC THEATRE

Thursday, Friday, Saturday.
LAST HALF THIS WEEK

The Feature Act
MUSICAL RUSSELLS
Introducing refined Musical Novelties.

J. W. HARRINGTON,
Monologist.

DAVIES & WALLON,
Comedy Acrobats.

GILMORE & CASTLE
Black Face Comedians and Eccentric Dancers.

Realistic "I. M. P." Pictures.

Daily Matinee 3:00 p. m. Evenings continuous from 7:30 to 10:30. Come when you like and stay as long as you please.

Souvenir Matinee every Monday and Thursday afternoons.

Call up the Box Office for Reserved Seats. Both Phones.

Greenup Has A New Wharfboat

Greenup, Ky., May 5.—Capt. Greene arrived here Monday with the new Greenup wharfboat and was the guest of Wharfmaster O. P. Lacock until Tuesday evening.

The wharfboat is perefctly new and is a very fine and substantial one. It is not quite completed but the carpenters expect to have it finished in a few days. The boat replaces the one carried away by the ice last January.

DR. NICHOLS BUYS FARM

Dr. W. E. Nichols, of Fullerton, has purchased a farm at the mouth of Tygart from Mrs. Levenia R. Wade. This is the farm formerly owned by Uncle Ben King and is an ideal spot and would make a splendid poultry ranch. The doctor, however, will not farm it, and bought as an investment.

AN OLD-TIME PRESCRIPTION

in a modern product. From time immemorial sage and sulphur have been used for the hair and scalp. Almost every one knows of the value of such a combination for darkening the hair and making it grow. In olden times the only way to get a hair tonic of this sort was to brew it in the home fireplace, a method which was troublesome and not always satisfactory. Nowadays almost every up-to-date druggist can supply his patrons with a ready to use product, skillfully compounded in perfectly equipped laboratories. Such a preparation is Wyeth's Sage and Sulphur, which is sold by all leading druggists for 50c. and $1.00 a bottle, or which is sent direct by the Wyeth Chemical Company, 74 Cortlandt St., New York City, upon receipt of price.

For sale and recommended by Fisher & Streich Pharmacy.

For the cure of all Chronic diseases, such as Catarrh of the head, throat, lungs, stomach, kidney, rheumatism, gall stones, female weakness, bronchitis, diseases of the intestines, cough, grip, cancers. Examinations free. Medicine furnished at office.
T. B. PARK, M. D.
1012 Clay Street.

Will Award Prizes!

Beginning to day and continuing until Sept. 1, each sack of OMO Flour will contain a PRIZE PUZZLE. A statement of the prizes will be found on the puzzle card.
Yours very truly,
Gehres Bros.

B-4
You Buy That
SUIT OR OVERCOAT
SEE ME.

Suits from $15 up.
Overcoats from $18 up.

SCOTT
THE TAILOR,
115 WEST SECOND.

Eugene E. Knox,
Masonic Temple,
Insures anything
Insurable.

DENTIST,
F. C. GOODWIN,
605 Chillicothe Street.

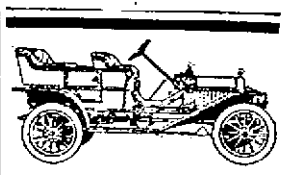

Buick Automobiles

Stand the test. Have more power, last longer, run easier, and at less expense. Be sure and examine the Buick before buying.

We have several second hand machines at very low prices. Call and see them.

R. S. PRICHARD
39-41 GALLIA.

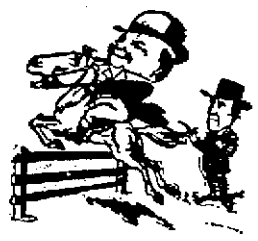

A satisfied rider is no better pleased than one who wears clothes built at Schwartz's. They have an individuality pleasing to men. Order your suit at

Schwartz's
High Grade Tailors Hatters and Furnishers.
N. W. Cor. Fifth and Chillicothe.
Heart of Portsmouth.

NOTICE.

Headquarters for the famous Meadowbrook Farm Vegetables Asparagus, the finest and largest that grows.
A. W. STAIGER.

HAGER'S CARNATION CREAM

For Chapped Hands, Skin and a good preventative in rough weather.
JAS. A. HAGER,
The Druggist,
Corner Gallia and John.
Home Phone 905.

$1.00 COUCH COVERS AND PORTIERES FOR 69c.
JOHN VOELKER & CO

JAS. D. ELLISON
Contracting
Painter and Grainer.
Artistic and durable floor graining.
195 East Eleventh St.

YOU'LL ENJOY TRUE COMFORT

and the satisfaction of being properly hatted, if you buy your hats at Russell's.
J. W. RUSSELL,
Gents' Furnishings and Hats,
505 CHILLICOTHE ST.

BLANKEMEYER,
The
Tailor,
606 Chillicothe Street.

Our Policies

Are our conservatism, reliability, progressiveness and courteous service.

We welcome small depositors because it is from small accounts that large accounts grow. That is why we encourage young business men and preserve toward them the attitude that it is not what their deposits are today but what they will be tomorrow.

We also give particular attention to women who perceive the wisdom of having a checking account.

We also have public securities and bonds, which afford good, safe investments, for sale.

The Central National Bank
2 GALLIA STREET.
Resources $800,000.

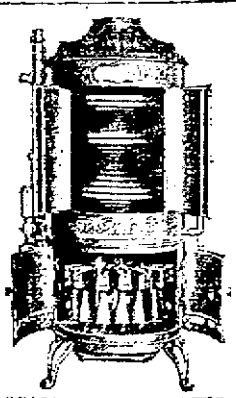

SCALDING HOT WATER
Day or night with a
"PITTSBURG" AUTOMATIC
Gas Water Heater.
No heating of house. No dirt. Unlimited supply of hot water at a very low cost of gas.
Recommended and sold by
THE TRITSCHELLER CO.

HOUSEHOLD GOODS

Highest prices paid for old Furniture and Stoves.
G. W. LIFE & CO.,
72 West Second St.
Home Phone 482.

Everybody Knows Wagner
And His Great
Herb Remedies

He can be found at his office, 124 West Second street, every day and Sunday, at any hour day or night.

Medicines for all diseases, acute or chronic.

WAGNER'S THROAT WASH

for diphtheria, bronchitis, all kinds of sore throat, tonsilitis and quinsy. Guaranteed to cure in three days or money refunded. 25c, 50c and $1.00 per bottle.

Bell Phone 285 R.
Home Phone X 1291.

FOR SALE

51 by 25 foot building, 8 nice rooms up stairs, gas and water. Two flush closets, barn on lot 20x25 feet, gas in barn. A good investment paying 12 per cent. See Chester Wallace, Home phone X 340.

NEED ANY MONEY

How much do you need? You can have any amount from $10 up. Write, call or 'phone. We are at your service. No trouble. Your wants supplied with no delay. Payments arranged for your convenience. Do your business with the company with a reputation behind it.

We loan from $10 to $200 on Furniture or Piano, Fixtures and Machinery, Live Stock and Vehicles or any other chattel security.

LOOK US UP if you need us. 'Twon't cost you a penny to learn what we have to offer.

HOME LOAN COMPANY
ROOM 1, KRICKER BLDG
15 GALLIA ST.
PORTSMOUTH, O.
PHONE X 334.

Dr. Harry E. Hawk
MECHANICAL DENTISTRY
MY SPECIALTY

I use nothing but the best material and guarantee my work. I am offering the following low prices for a short while to prove to the public that you can get the best in dentistry at this office at prices within reach of all.

FULL SET $5.00.

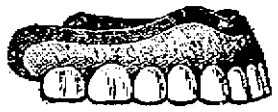

Full Set of Teeth $5

Gold Crowns 22 K, $3 to $4
Bridge Work, 22 K, $3.00.
Porcelain Crowns, $3.00.
Painless Extracting, 25c.
With Gas, 50c.

ALL WORK GUARANTEED
Union Painless Dentists
Third and Chillicothe Sts.
Office hours, 8 a. m. to 8 p. m.
Sunday by engagement only.
Home 'Phone 1217.